

WARRBURTON

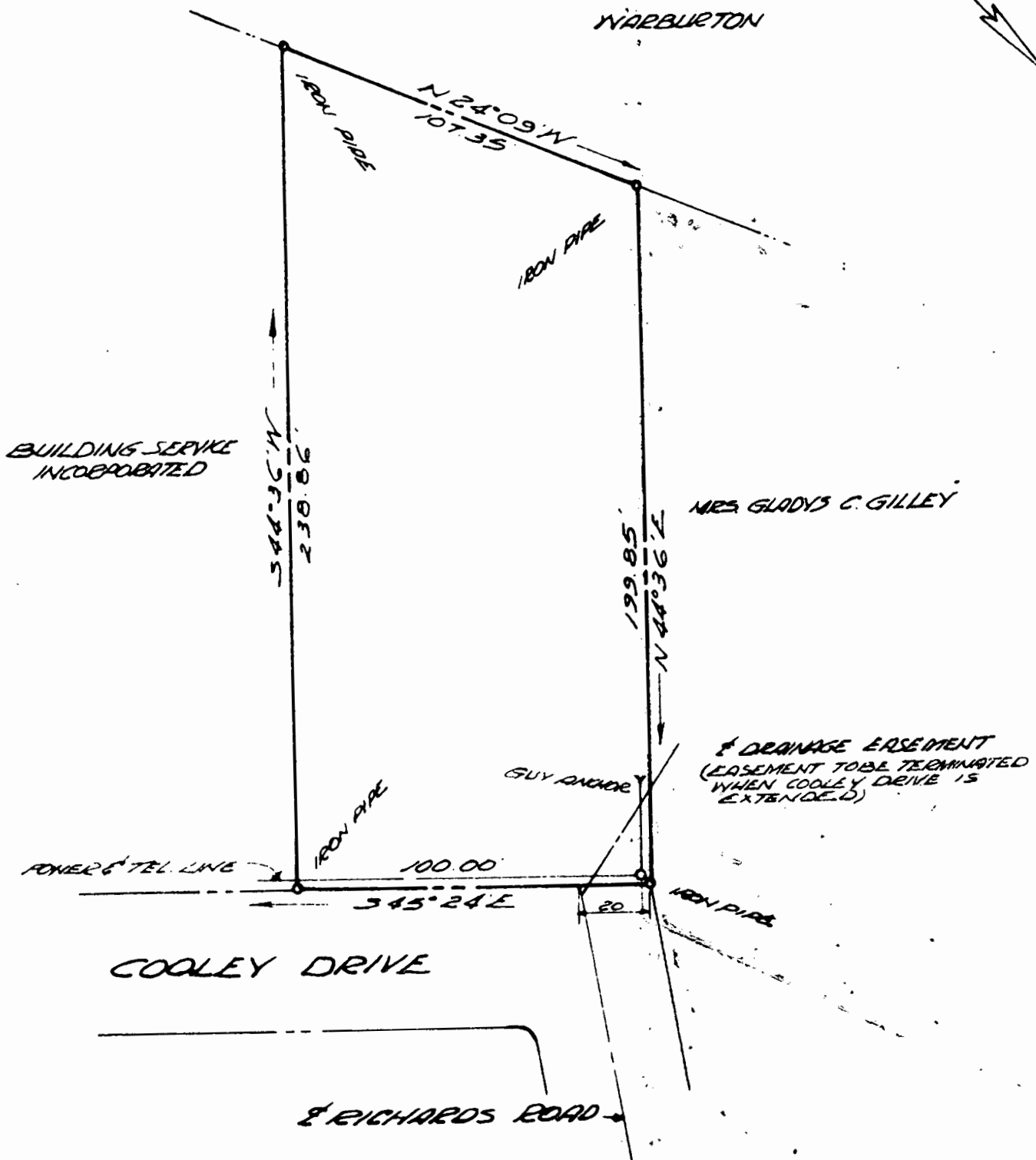

MRS GLADYS C. GILLEY

1/2" DRAINAGE EASEMENT  
(EASEMENT TO BE TERMINATED  
WHEN COOLEY DRIVE IS  
EXTENDED)

A PARCEL OF LAND IN  
 "INDIGO PARK"  
 TO BE CONVEYED FROM  
 MRS. GLADYS C. GILLEY TO  
 WILLIAM DEAN GRAVITTE MARY RICKMAN GRAVITT  
 JAMESTOWN DISTRICT  
 JAMES CITY COUNTY VIRGINIA  
 SCALE 1" = 40' AUGUST 24, 1962  
 AREA = 0.906 AC.

EMMANUEL MROCK EMMANUEL  
 CIVIL ENGINEER - LAND SURVEYOR'S  
 WILLIAMSBURG, VIRGINIA  
*Emmanuel Mroch*

RECORDED IN  
 BOOK 86 PAGE 594  
 AUGUST 24, 1962  
 JAMES CITY COUNTY, VIRGINIA