

NO. 639 JOLLY POND ROAD 0.65 MILE TO ROUTE NO. 24
 379°04'E 203.48'

MAGNETIC MERIDIAN

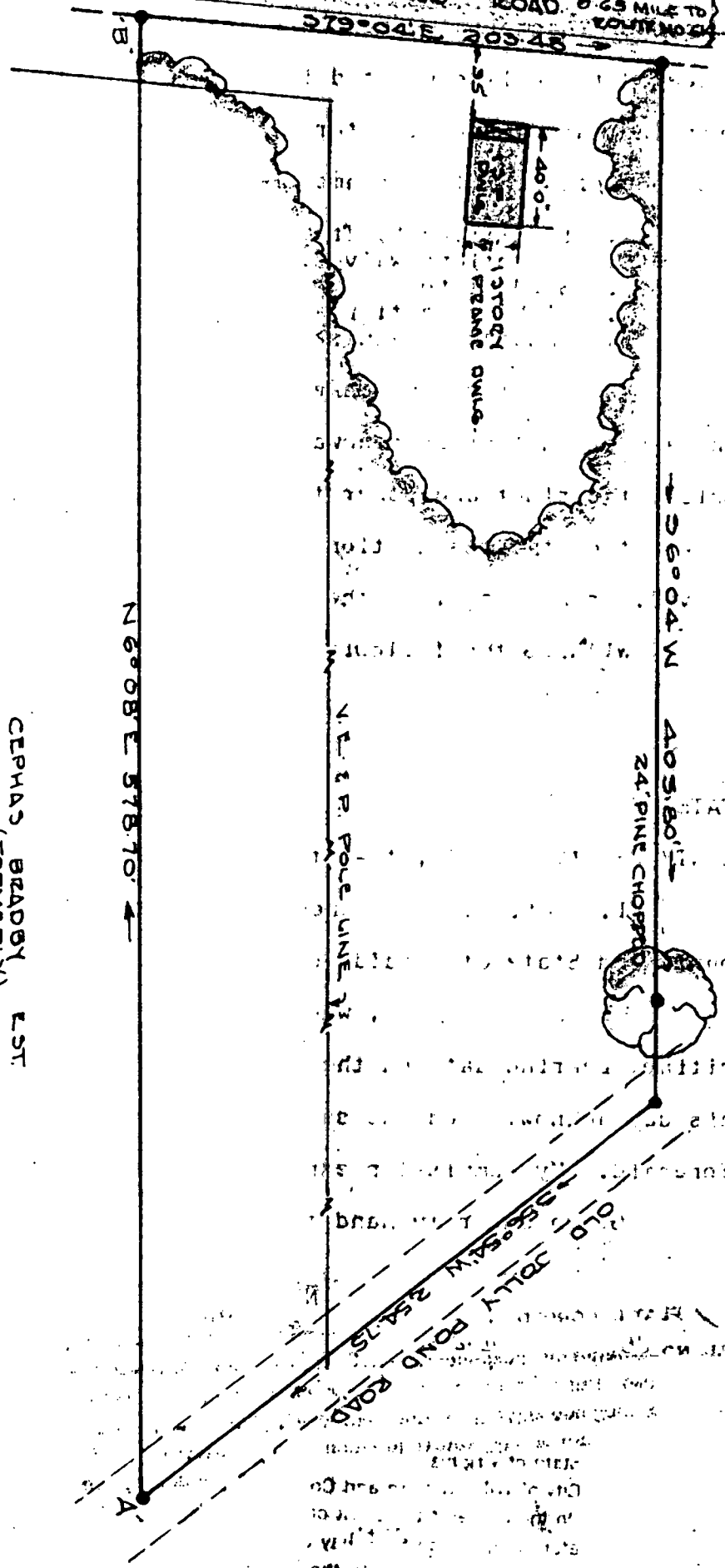

WILLIAMSON, VIRGINIA
 REGISTERED SURVEYOR
 LAND SURVEYOR 191
 LICENSED ENGINEER 187
 CIVIL ENGINEER 1928

ROUNDTOWN DIST. JAMES CITY COUNTY
 VIRGINIA
 PLAT SHOWING BOUNDARY SURVEY AND
 LOCATION OF IMPROVEMENTS PROPERTY
 STANDING IN THE NAME OF -
 PERCY BROWN & AUDREY H. BROWN
 JULY 20, 1962
 IRON PIPE MARKERS SHOWN @
 LINE 'A-B' ESTABLISHED BY W. THOMAS
 SURVEY

4 2/6 2