

LILLIAN CANADAY

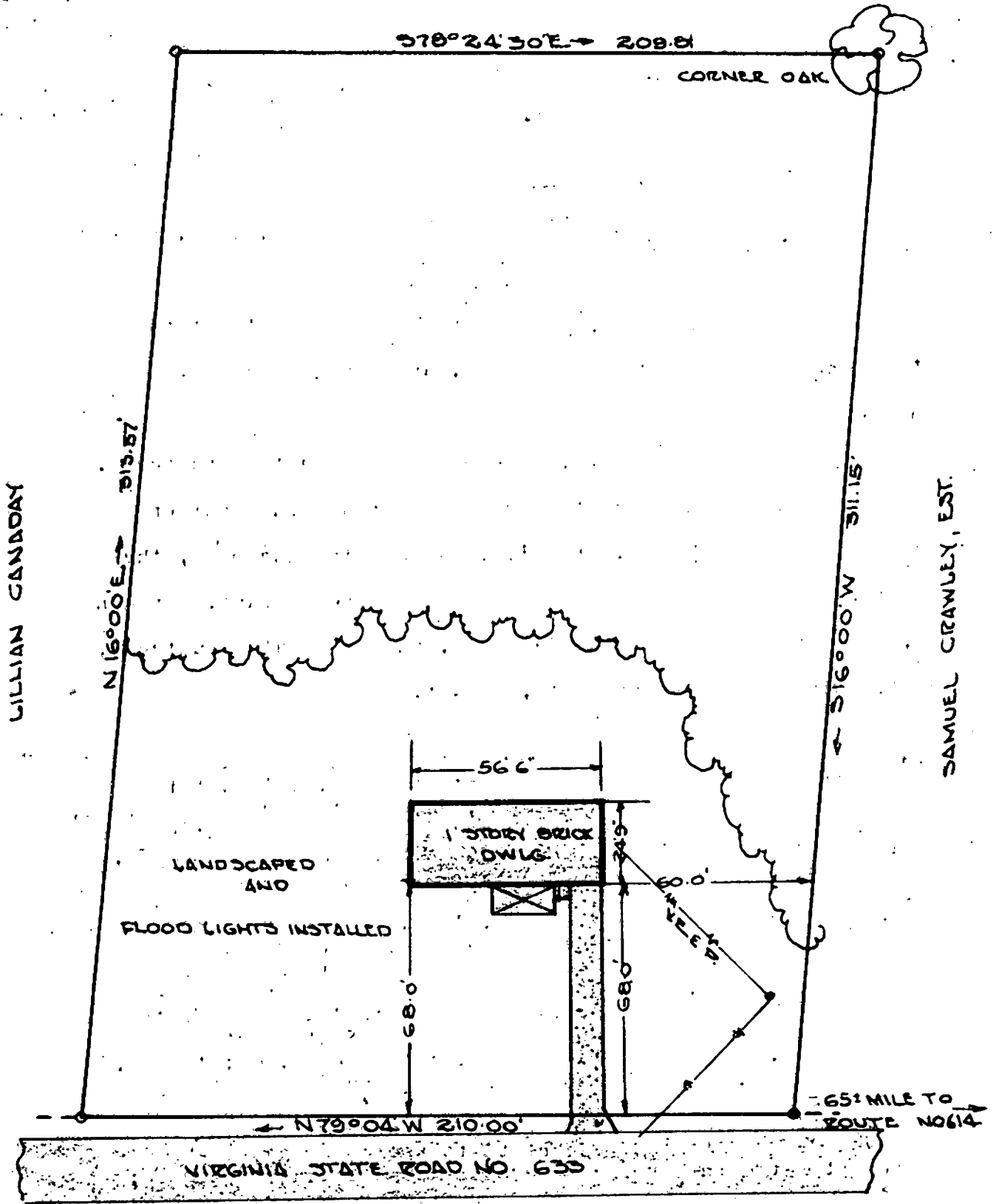

VIRGINIA
MAGNETIC
MERIDIAN

POWHATAN DIST. JAMES CITY COUNTY
 VIRGINIA
 PLAT SHOWING BOUNDARY, SURVEY AND
 LOCATION OF IMPROVEMENTS PROPERTY
 STANDING IN THE NAME OF
 PERCY BROWN & AUDREY H. BROWN
 JUNE 7, 1962 SCALE 1"=40'
 IRON PIPE MARKERS SHOWN @

VINCENT D. McMANUS
 WILLIAMSBURG, VIRGINIA

VINCENT D. McMANUS
 WILLIAMSBURG, VIRGINIA

REGISTERED VIRGINIA
 LAND SURVEYOR 684

REGISTERED VIRGINIA
 LAND SURVEYOR 684