

NT 2

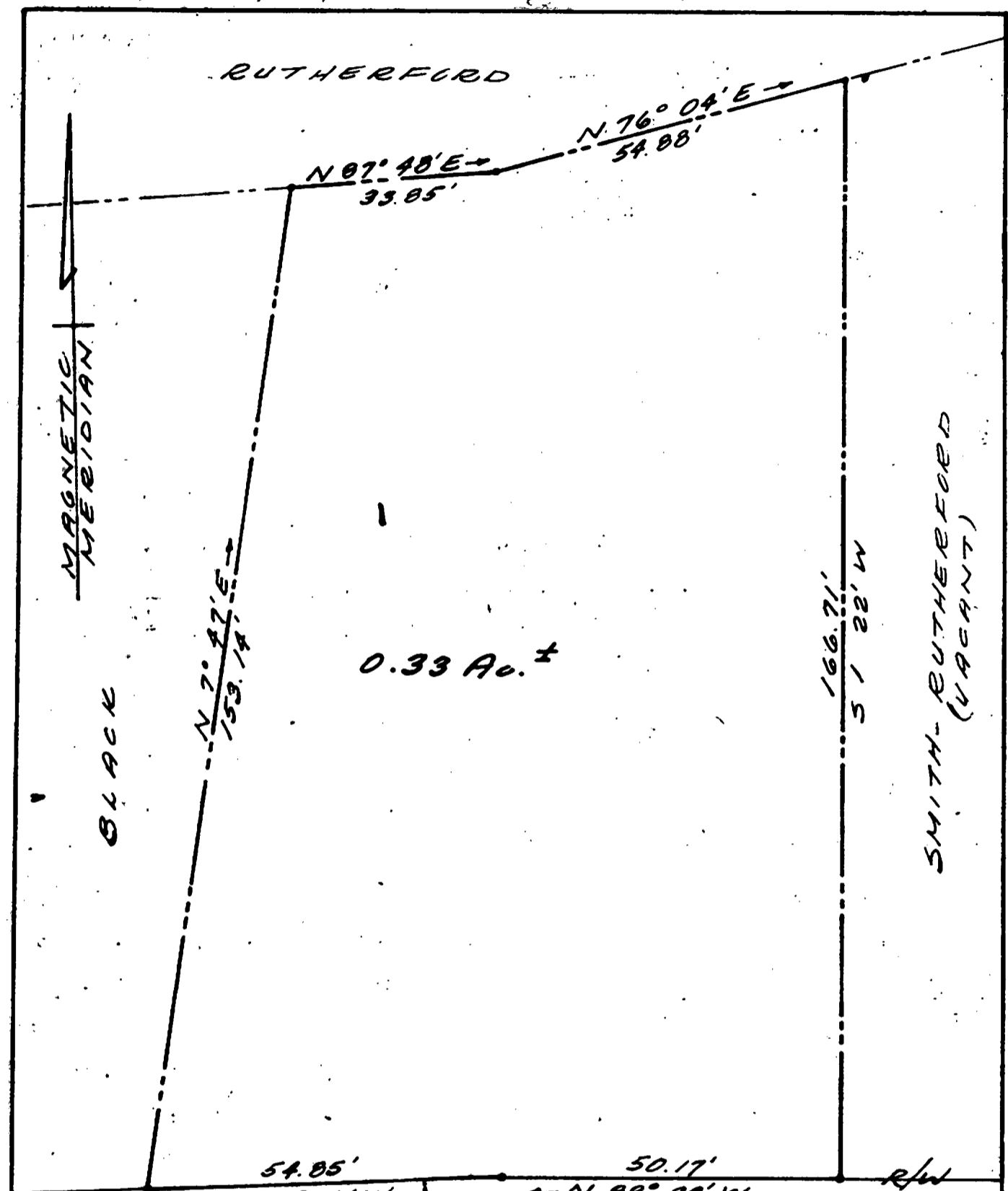

0.33 Ac. ±

MAGNETIC MERIDIAN

BLACK

SMITH - RUTHERFORD (VACANT)

R/W

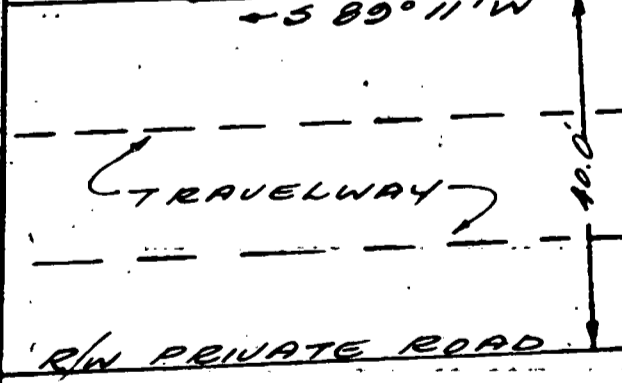

PLAT of a PARCEL of LAND
 SITUATE IN JAMESTOWN DISTRICT
 JAMES CITY COUNTY, VA.
 FOR CONVEYANCE TO
 THOMAS EDWARD SMITH,
 JANICE H. SMITH, WIFE
 - by -
 HAMLET B. SMITH & WIFE
 ANDREW L. RUTHERFORD, WIFE

NOTE:
 IRON PIPE AT
 ALL CORNERS

DATE: 7/14/61 SCALE: 1" = 20'
 PLAT BY F.C. ALLISON