

LOT 19  
T.M. (12-2)(3-19)

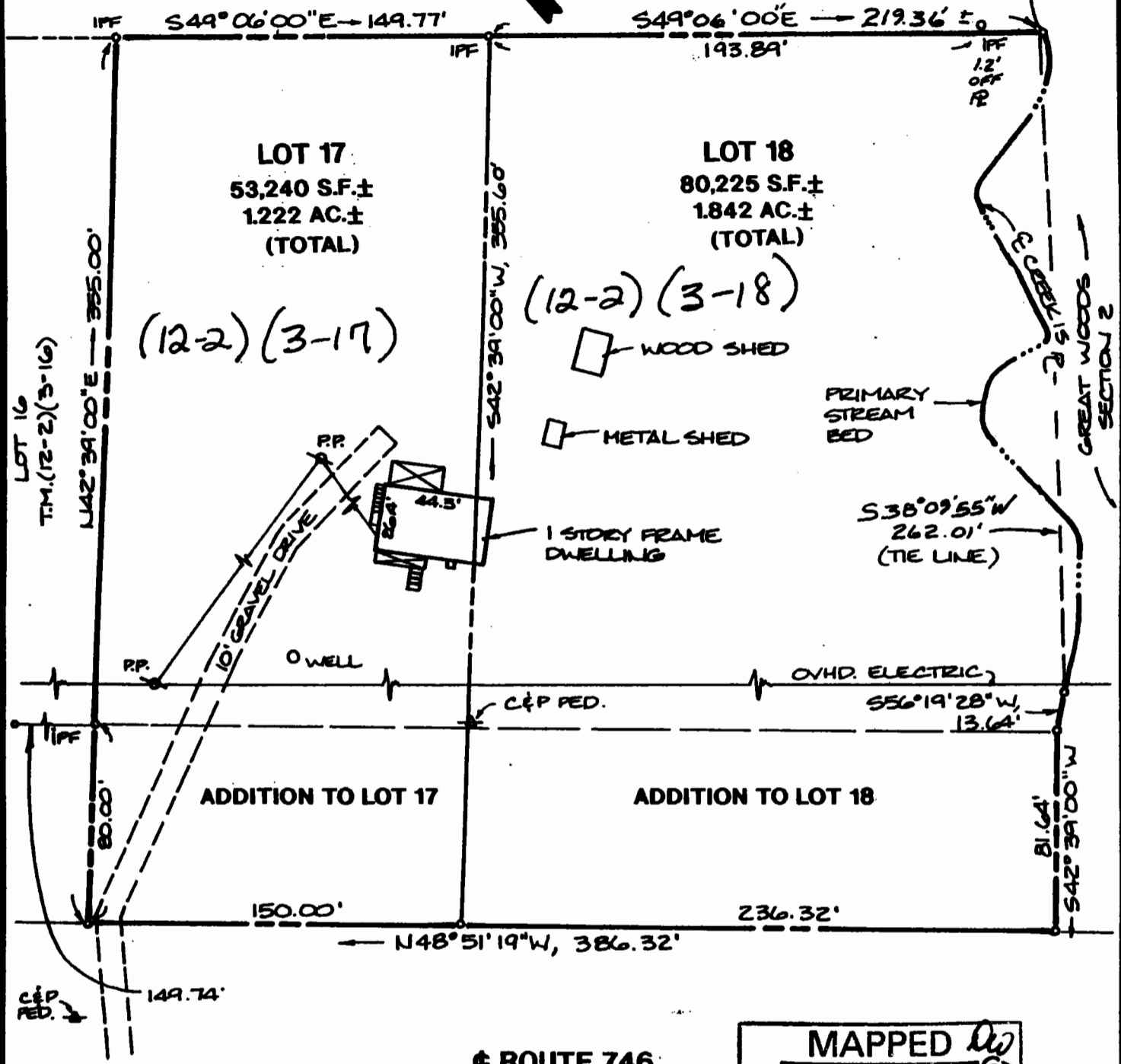

ROUTE 746  
OLD STAGE ROAD

**MAPPED** *DW*  
*GS*

JAN 13 1997

JAMES CITY COUNTY  
REAL ESTATE ASSESSMENTS



NOTE: THIS PROPERTY LIES IN ZONE X, (AREAS DETERMINED TO BE OUTSIDE THE 500 YEAR FLOODPLAIN) PER F.I.R.M. #510201-0010B, DATED 2/6/91

TAX PARCEL: (12-2)(3-17) (12-2)(3-18)  
STREET ADDRESS: #3460 OLD STAGE ROAD

**AES** Consulting Engineers  
Engineers, Surveyors, Planners

5248 Olde Towne Road, Suite 1  
Williamsburg, Virginia 23188  
Ph. (804)-253-0040, Fax (804)-220-8994

**PLAT SHOWING IMPROVEMENTS**  
**LOT 17 & ADDITION TO LOT 17, LOT 18 & ADDITION TO LOT 18.**  
**TEMPLE HALL ESTATES**