

LOT 19
T.M. (12-2)(3-19)

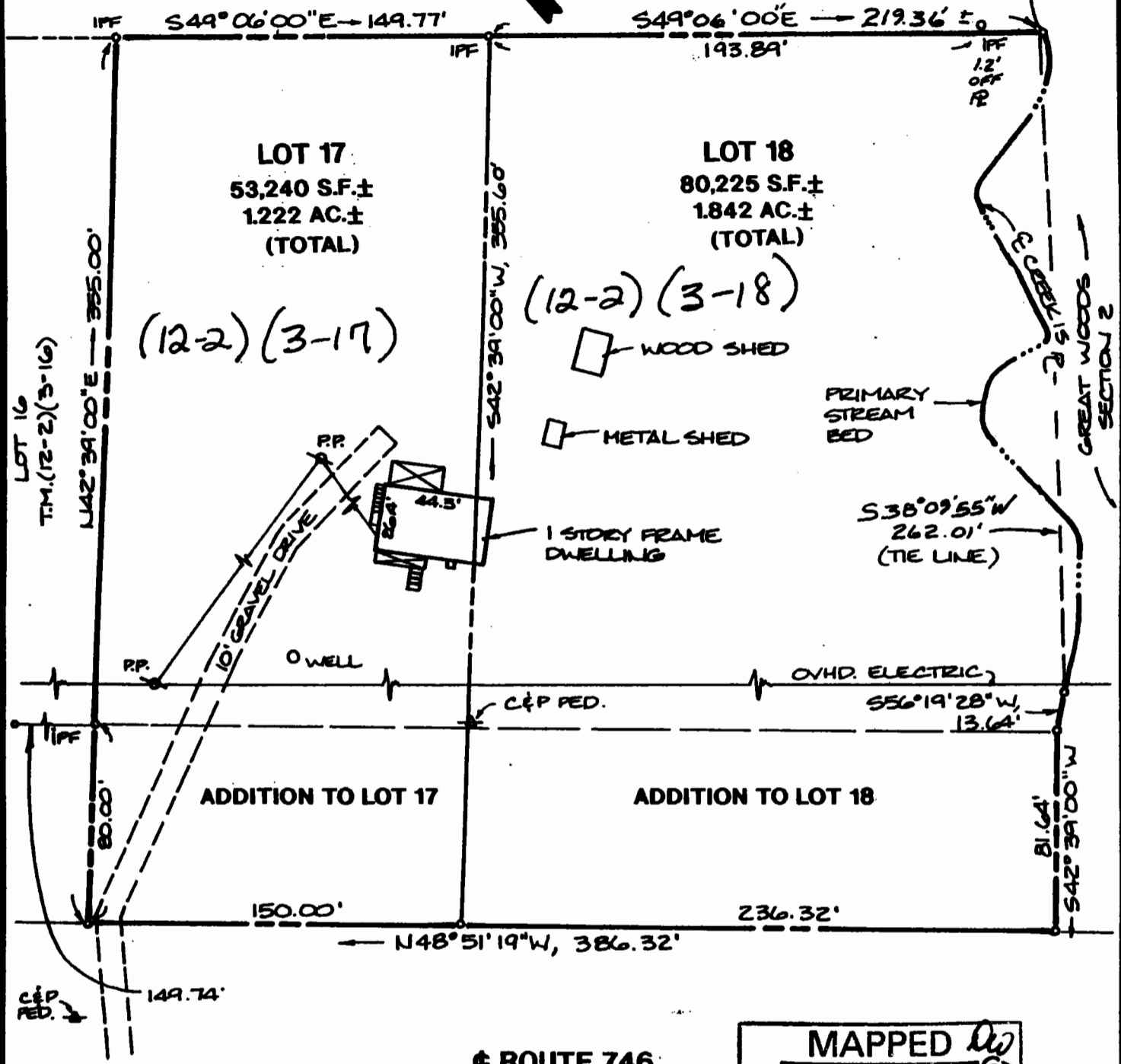

ROUTE 746
OLD STAGE ROAD

MAPPED *DW*
GS

JAN 13 1997

JAMES CITY COUNTY
REAL ESTATE ASSESSMENTS



NOTE: THIS PROPERTY LIES IN ZONE X, (AREAS DETERMINED TO BE OUTSIDE THE 500 YEAR FLOODPLAIN) PER F.I.R.M. #510201-0010B, DATED 2/6/91

TAX PARCEL: (12-2)(3-17) (12-2)(3-18)
STREET ADDRESS: #3460 OLD STAGE ROAD

AES Consulting Engineers
Engineers, Surveyors, Planners

5248 Olde Towne Road, Suite 1
Williamsburg, Virginia 23188
Ph. (804)-253-0040, Fax (804)-220-8994

PLAT SHOWING IMPROVEMENTS
LOT 17 & ADDITION TO LOT 17, LOT 18 & ADDITION TO LOT 18.
TEMPLE HALL ESTATES