

34B(2)-39B

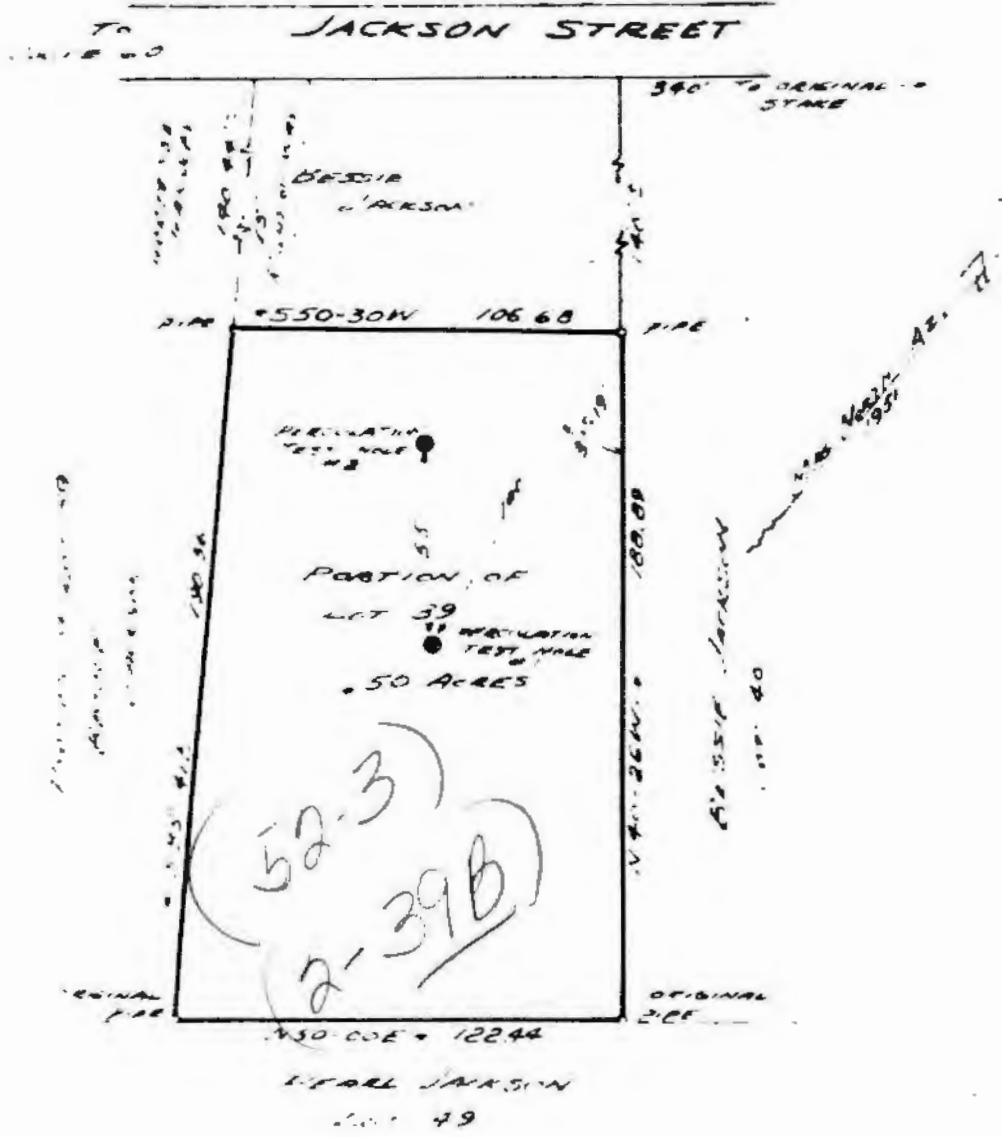

PLAT OF SURVEY

.50 ACRES

A PORTION OF ORIGINAL LOT 39 OF
THE HARWOOD SUBDIVISION
NEAR GROVE, JAMES CITY CO., VIRGINIA

FOR

ALFRED B. & ALETHIA A. JACKSON

Scale: 1"=50'

14 MAY 1961

