

\*THIS PROPERTY LIES WITHIN THE FEMA DEFINED FLOOD ZONE X,  
AS NOTED ON COMMUNITY-PANEL NUMBER 510201 0020 B.  
EFFECTIVE DATE FEBRUARY 6, 1991.

\*\*PROPERTY IS ZONED A-1.

\*NOTE FOR VDOT:  
FOR R/W ON RT 64, 30 & 168  
SEE: PROJ 1177D  
PROJ 4847-01  
PROJ 0064-047-101, PE 101  
SHEET 8

LOCATION 1"=4000'

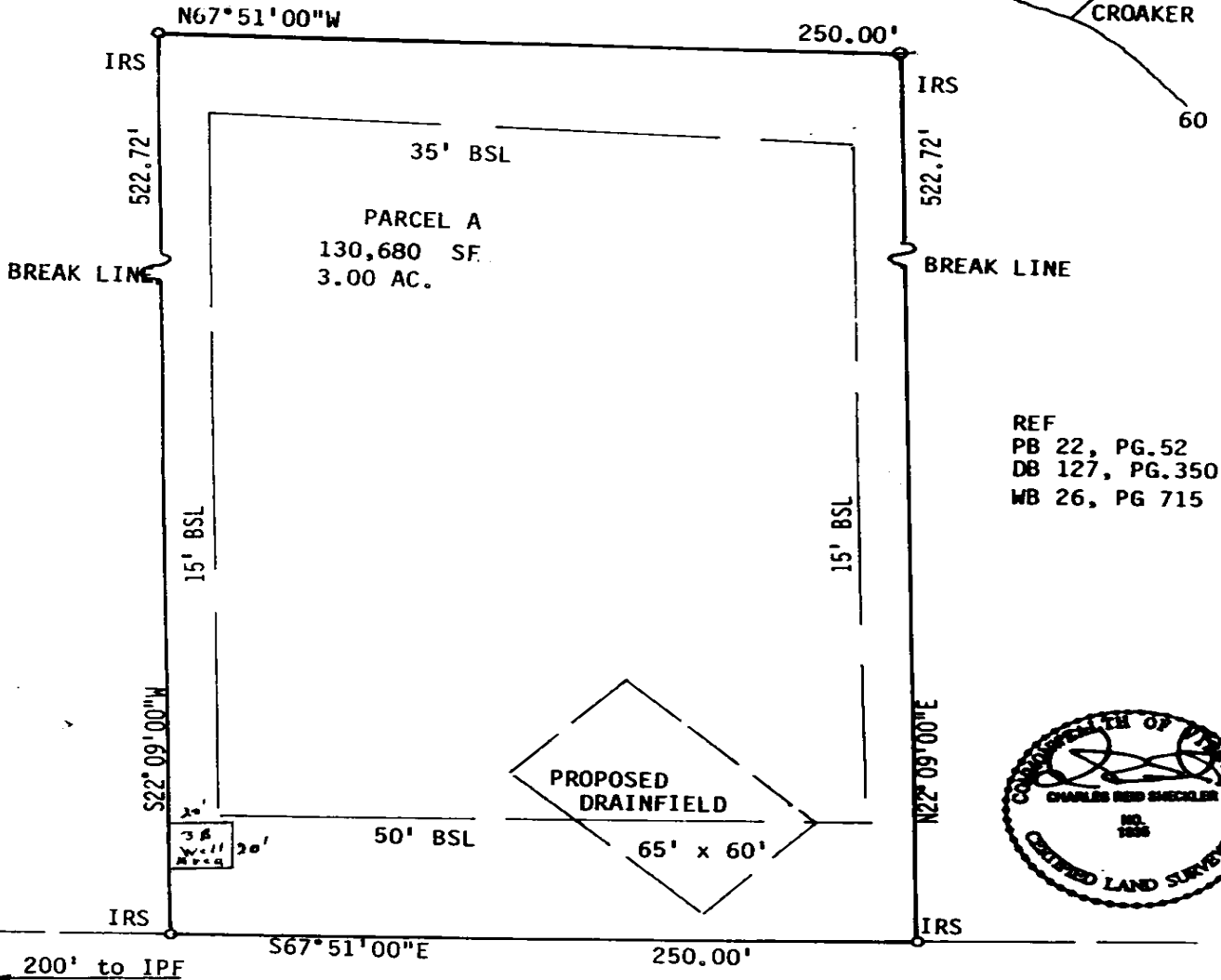
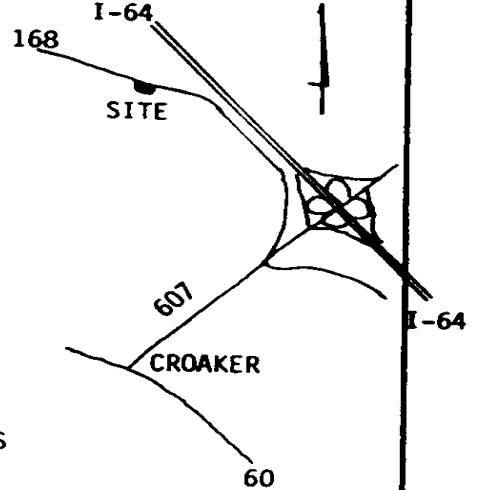

REF  
PB 22, PG.52  
DB 127, PG.350  
WB 26, PG 715



ROCHAMBEAU ROAD SR 30 & 168  
VAR R/W

(MINIMUM 180')\*\*

THE WOODSON COMPANY SURVEYING & MAPPING, 5251-10 JOHN TYLER HIGHWAY #359, WILLIAMSBURG, VIRGINIA 23185 1-800-300-6443

PLAT OF SURVEY, PARCEL A, 3.00 ACRES  
A PORTION OF THE PROPERTY OF SOUTHERLY BRAXTON ESTATE  
STONEHOUSE DISTRICT, JAMES CITY COUNTY, VIRGINIA