

NO.	DELTA	RADIUS	LENGTH	TANGENT	CHORD	CHORD BEARING
①	14°58'18"	585.85'	147.52'	74.18'	147.11'	N32°38'45"W

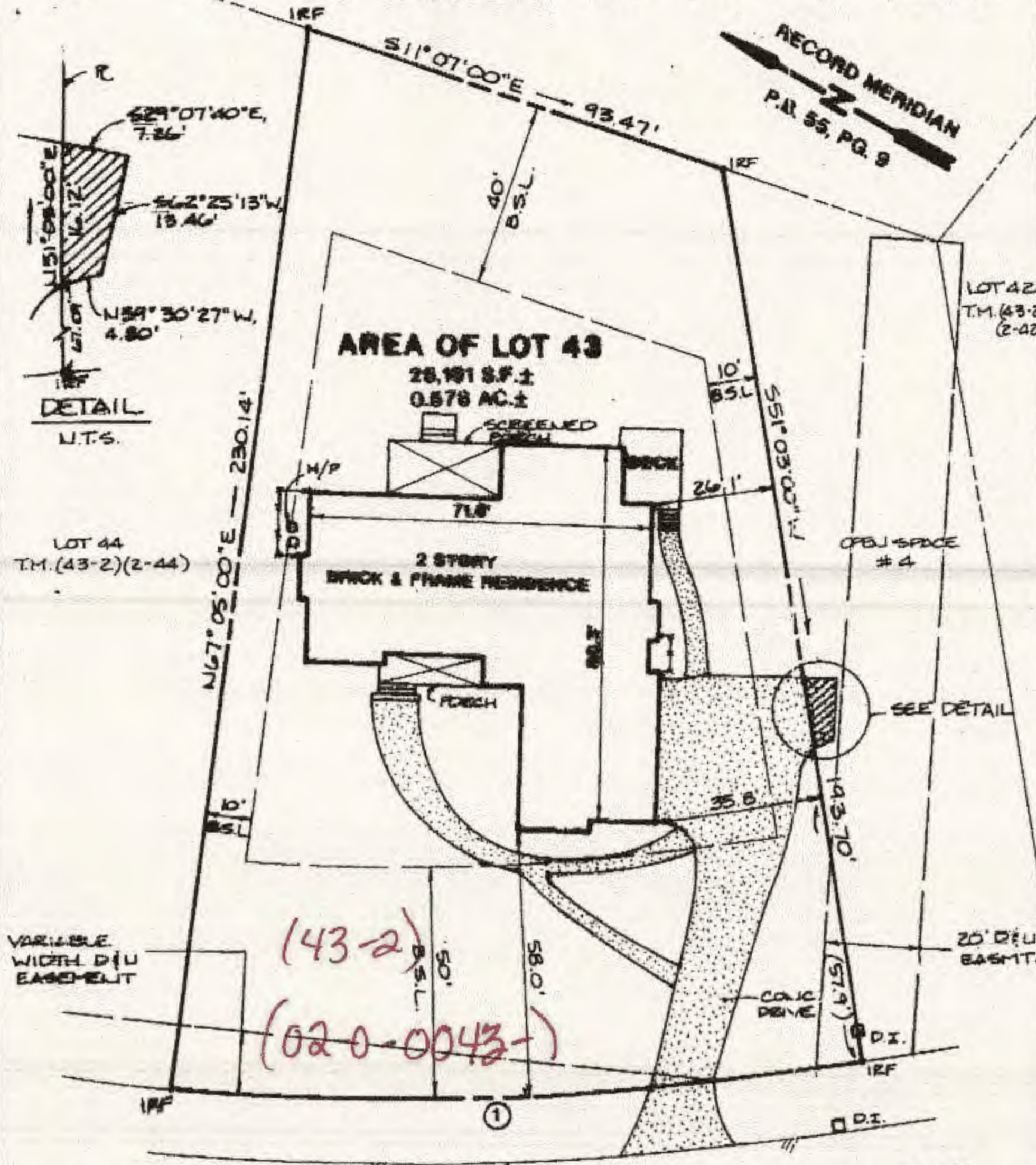

(43-2)
(020-0043-)



HORNE'S LAKE ROAD VARIABLE R/W

STREET ADDRESS: #2931 HORNE'S LAKE ROAD
TAX PARCEL NO.: (43-2)(2-43)
NOTE:
THIS PROPERTY LIES IN ZONE X, (AREAS DETERMINED TO BE OUTSIDE THE 500 YEAR FLOODPLAIN) PER F.L.M. #518182-89288, DATE: 12/16/88.

AES Consulting Engineers Engineers, Surveyors, Planners	5248 Old Towne Road, Suite 1
	Williamsburg, Virginia 23188 Ph. (804)-253-0040, Fax (804)-220-8994

PLAT SHOWING IMPROVEMENTS
LOT 43, HORNE'S LAKE
THE GOVERNOR'S LAND AT TWO RIVERS
OWNED BY DAVID & BARBARA ANTHONY