

APPROVED FOR CONSTRUCTION

MEMBER COVENANTS COMM.

James H. Cowell 8-17-95

MEMBER COVENANTS COMM.

PLANS MUST BE SIGNED BY TWO MEMBERS OF THE COVENANTS COMMITTEE BEFORE ANY WORK IS DONE ON LOT 9

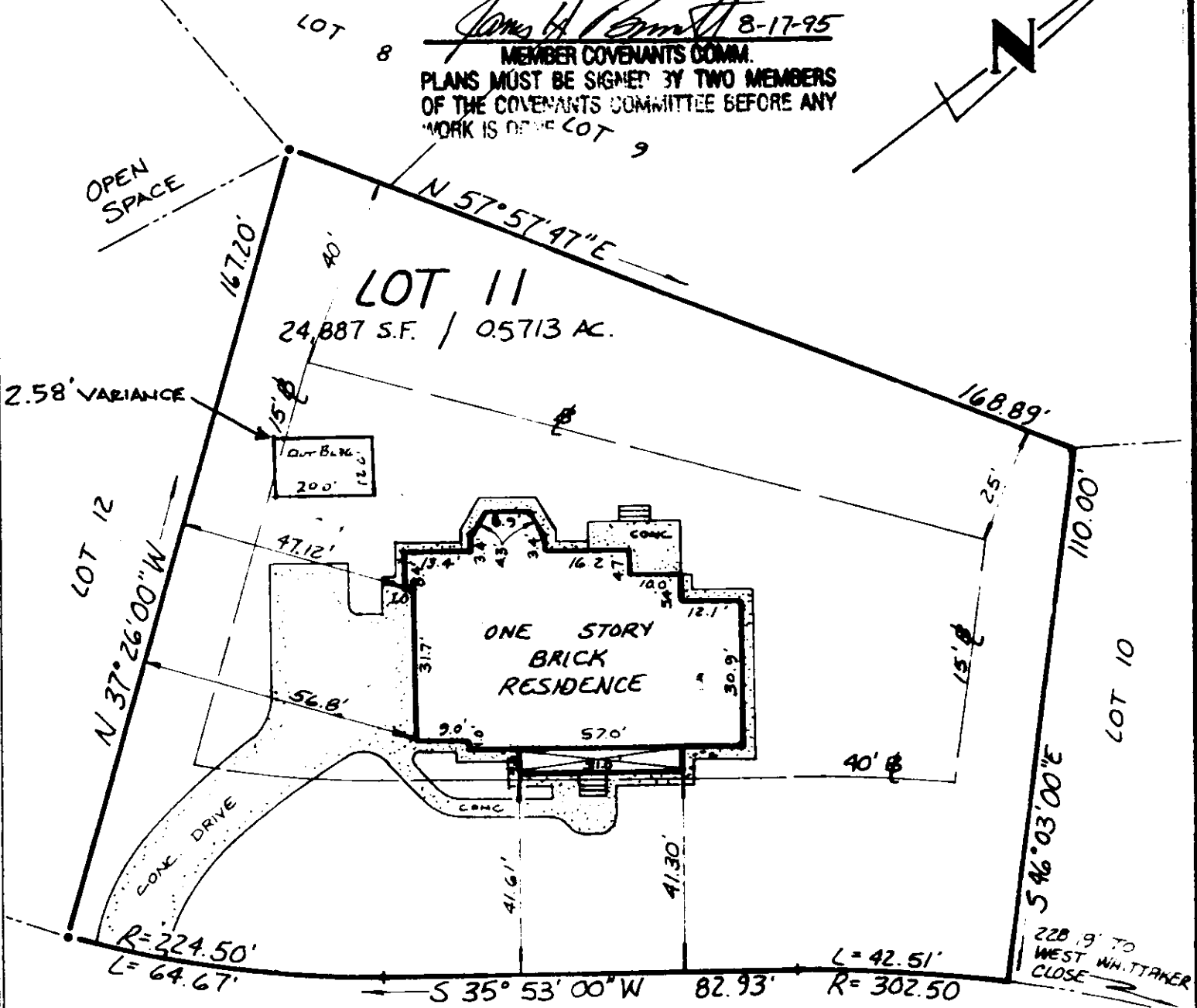
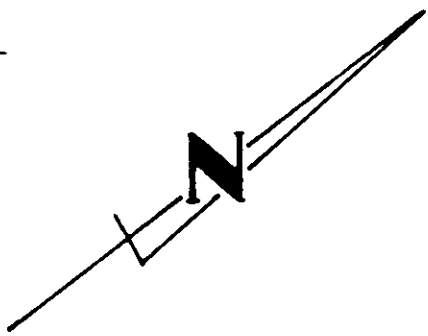

WHITTAKER ISLAND ROAD (VARIABLE WIDTH RAW)

NOTE: UNDERGROUND UTILITIES.

NOTE: PROPERTY SHOWN HEREON IS LOCATED IN ZONE X AS SHOWN ON FLOOD INSURANCE RATE MAP COMMUNITY-PANEL NUMBER 510201 00308 EFFECTIVE DATE: FEB. 6, 1991

SYMBOLS:

- PIPE FOUND
- PIPE SET
- ROD FOUND
- CONC MONUMENT

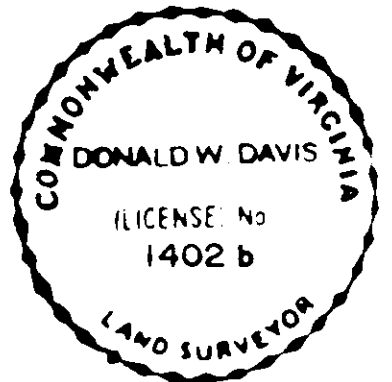

I, Donald W. Davis
HEREBY CERTIFY THAT THE SURVEY REPRESENTED BY THIS PLAT WAS MADE BY ME ON THIS DATE AND IS CORRECT TO THE BEST OF MY KNOWLEDGE AND BELIEF THERE ARE NO ENCROACHMENTS OF BUILDINGS UNLESS SHOWN HEREON.

DAVIS & ASSOCIATES
SURVEYORS & PLANNERS
YORK COUNTY, VIRGINIA

JOB LOCATION # 3012 WHITTAKER ISLAND ROAD
 PLAT OF THE PROPERTY OF:
RUSSELL S. & JANE C. COWELL
 LOT 11
 PLAT OF SUBDIVISION
 WHITTAKER ISLAND BLOCK-"A"
THE GOVERNOR'S LAND AT TWO RIVERS
 JAMES CITY COUNTY, VIRGINIA (PB 53 PG 92)