

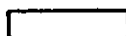

**SYMBOLS DENOTE**

-  EASEMENT
-  ADDITIONAL MAINTENANCE AREA
-  PROPERTY LINE
-  BUILDING WALL



SITE 20A  
2.541 ACRES

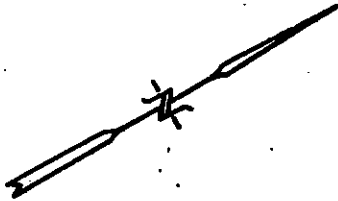
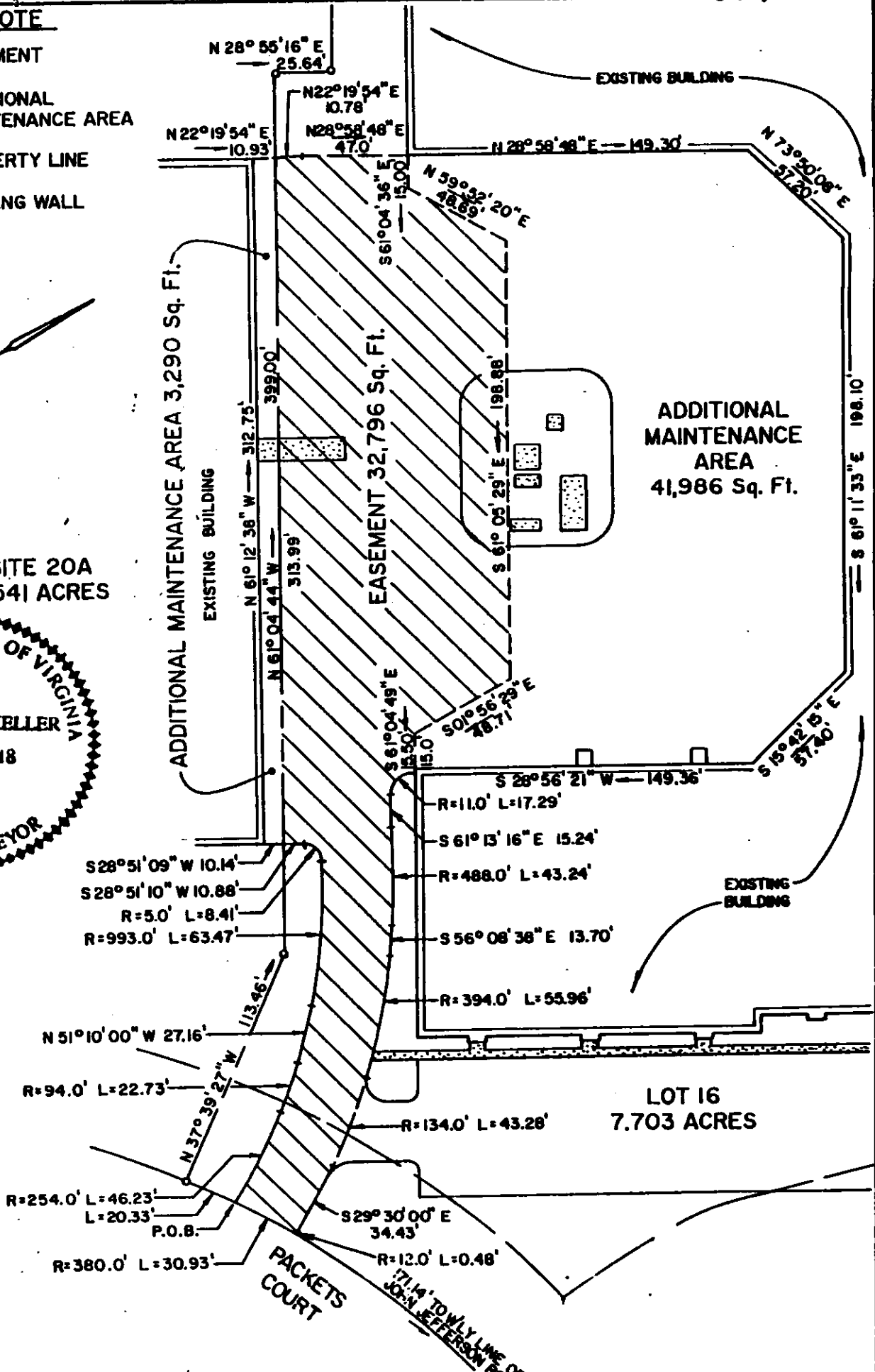
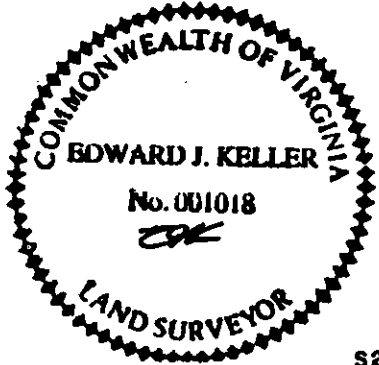

*Edward J. Keller*  
HEREBY CERTIFY THAT THE SURVEY REPRESENTED BY THIS PLAT WAS MADE ON THIS DATE AND IS CORRECT TO THE BEST OF MY KNOWLEDGE AND BELIEF. THERE ARE NO ENCROACHMENTS OF OTHER BUILDINGS UNLESS SHOWN HEREON.

KELLER LAND SURVEYING, P.C.  
753D THIMBLE SHOALS BLVD.  
NEWPORT NEWS, VIRGINIA 23606  
TEL. 873-2770

PLAT SHOWING EASEMENT FOR  
SITE 20A  
BUSCH CORPORATE CENTER  
AND  
ADDITIONAL MAINTENANCE AREAS  
JAMES CITY COUNTY, VIRGINIA

FH	CODE: 94-430	SCALE: 1" = 60'	TO: GOLDSTEIN	DATE: 11/16/94.
----	-----------------	--------------------	------------------	--------------------