

(A)
 $\Delta = 04^{\circ} 03' 41''$
 $R = 1692.89'$
 $L = 120.00'$
 $C = 119.98$
 $CB = N34^{\circ} 40' 20''W$

(B)
 $\Delta = 60^{\circ} 40' 38''$
 $R = 1692.89'$
 $L = 20.00'$
 $C = 20.00'$
 $CB = N37^{\circ} 02' 29''W$

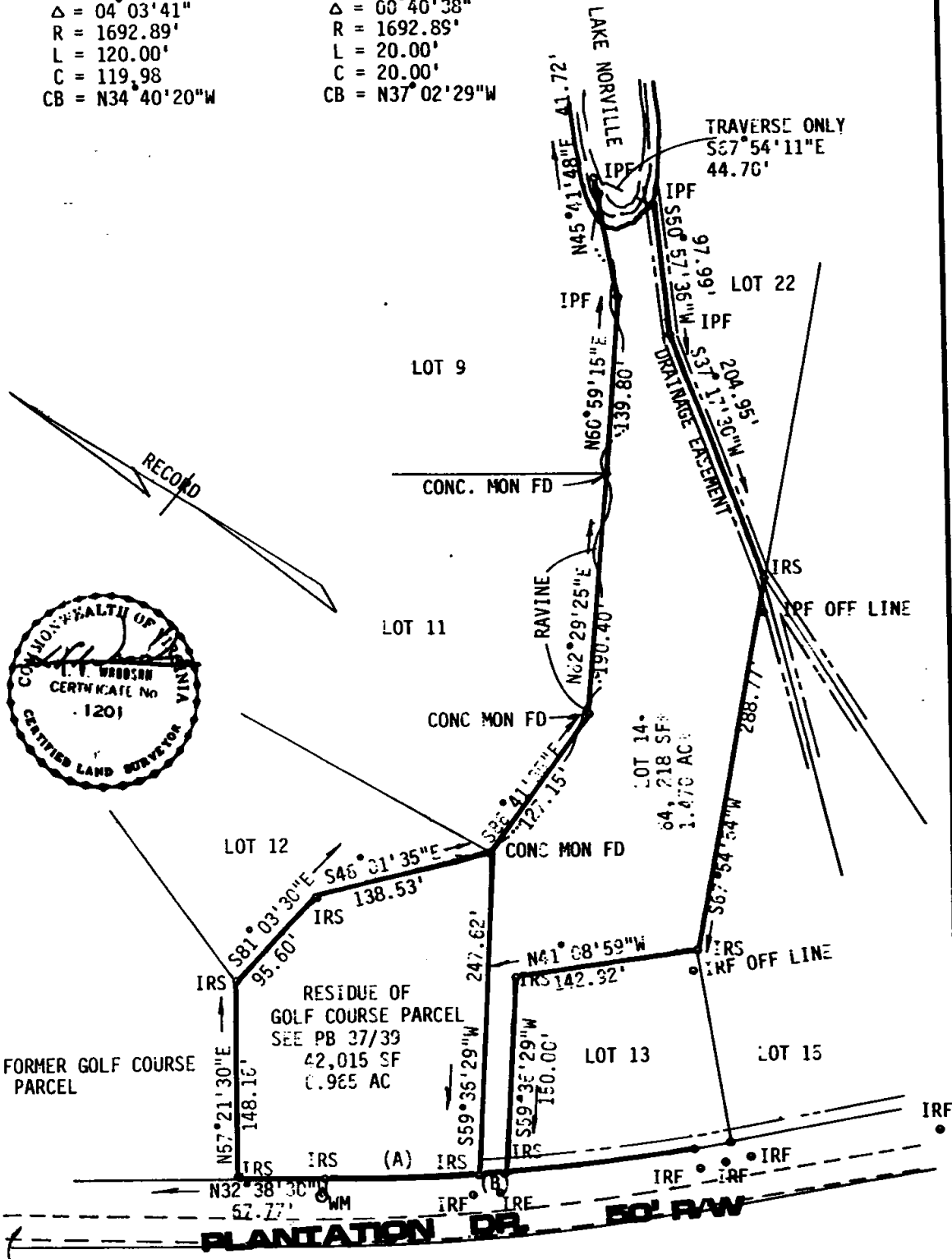

L. V. WOODSON & ASSOCIATES, INC. ENGINEERS, SURVEYORS & PLANNERS, P.O. BOX 613 WILLIAMSBURG, VIRGINIA 23185

LEGEND O = IP = IRON PIN, □ = MON = MONUMENT, — = PROPERTY LINE, - - - = CENTERLINE, - · - · - = EASEMENT LINE

A SURVEY FOR CONVEYANCE TO: J. ALLEN & JANE A. TYLER
 LOT 14, BLOCK D & PART OF THE GOLF COURSE RESIDUE
 RIVERVIEW PLANTATION, JAMES CITY COUNTY, VA.

SCALE: 1"=100' REF: PB 26/37 DATE: NOVEMBER 6, 1989 AREA: 2.435± AC
 JO A4525