

CHESAPEAKE AND OHIO RAILWAY CO.

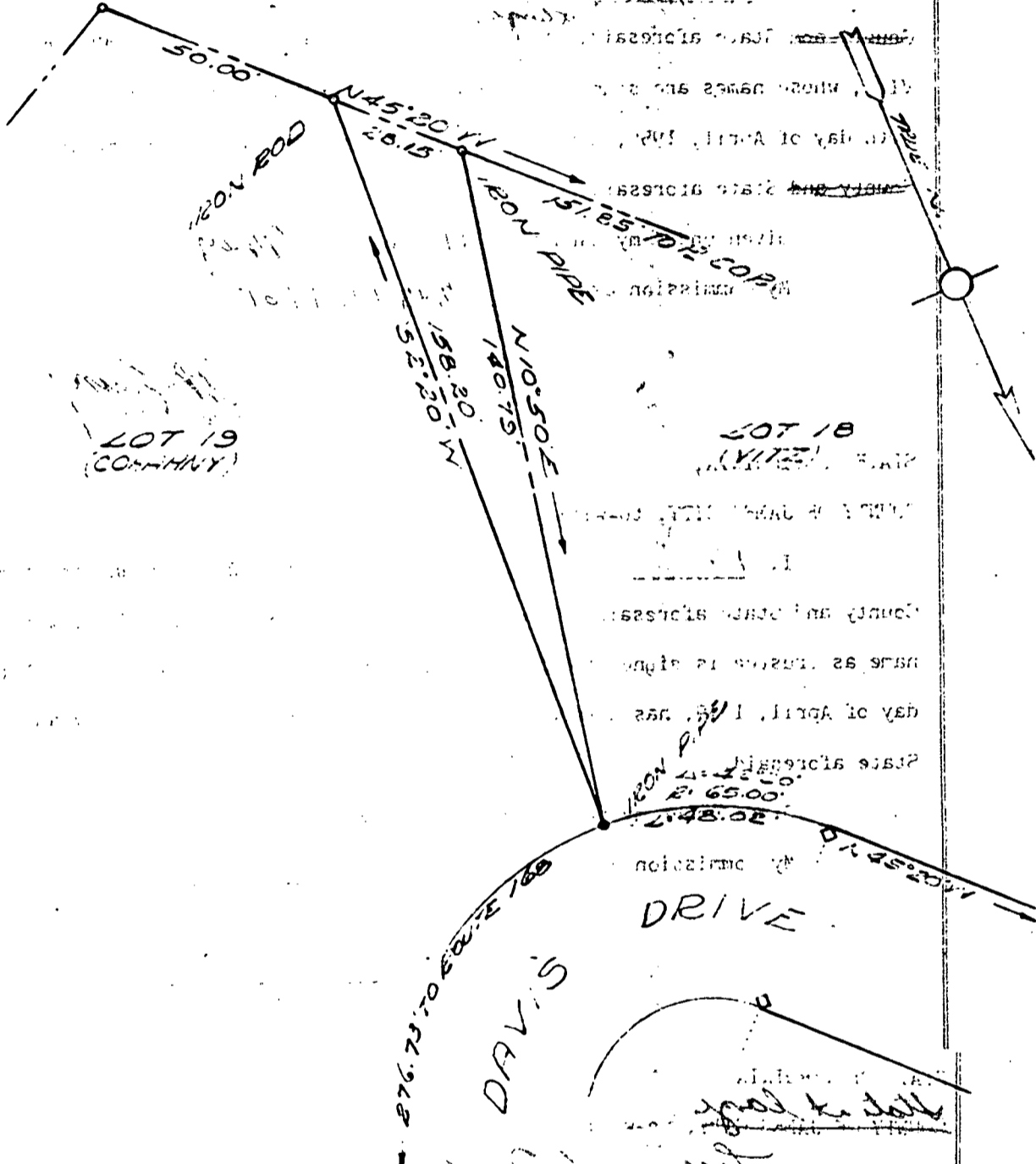

LOT 19 (COMPANY)

LOT 18 (VITZ)

DAVIS DRIVE

PLAT SHOWING SURVEY OF PART
 OF LOT 18 IN JAMES TIERREX SECTION 10
 TO BE CONVEYED FROM
 JOHN B. VITZ & BETSY VITZ
 TO DE. GEORGE J. COHANNY & DORIS COHANNY
 JAMESTOWN DISTRICT
 JAMES CITY COUNTY, VIRGINIA
 SCALE 1" = 30' FEBRUARY 12, 1959

MANUEL S. MROCK & MANUS
 CIVIL ENGINEERS & LAND SURVEYORS
 WILLIAMSBURG, VIRGINIA

Manuel S. Mrock