

RECORD MERIDIAN

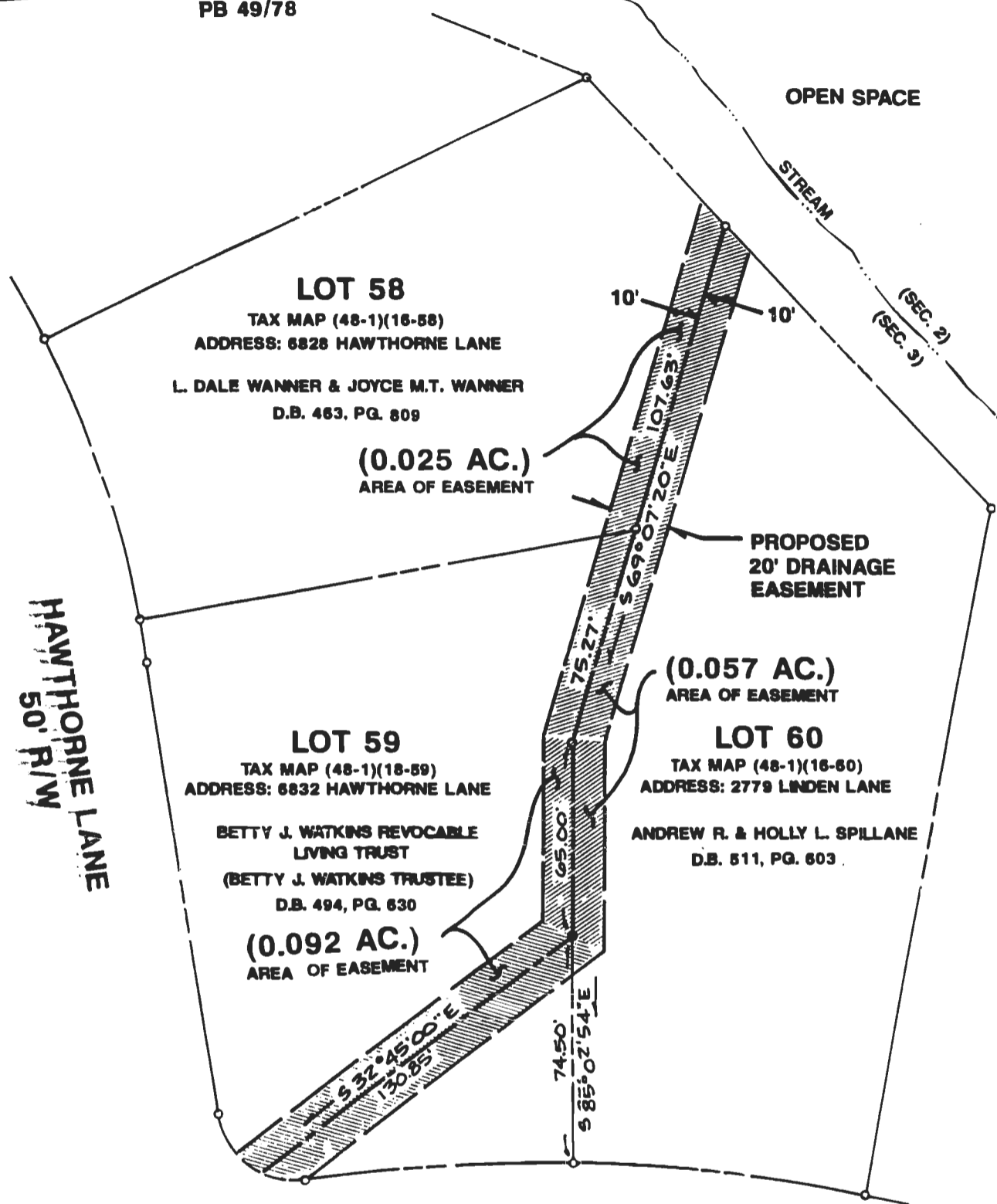

PB 49/78



HAWTHORNE LANE
50' R/W

LINDEN LANE
50' R/W



AES Consulting Engineers Engineers, Surveyors, Planners Williamsburg, Virginia

**PLAT FOR DRAINAGE EASEMENT
ACROSS LOTS 58, 59 & 60, SECTION 3, ROLLING WOODS
FOR CONVEYANCE TO THE COUNTY OF JAMES CITY, VIRGINIA**

JAMESTOWN DISTRICT JAMES CITY COUNTY VIRGINIA

Scale: 1" = 50' Ref.: PB 49/78 3-3 Date: 2/25/94 Job No.: 5430-61