

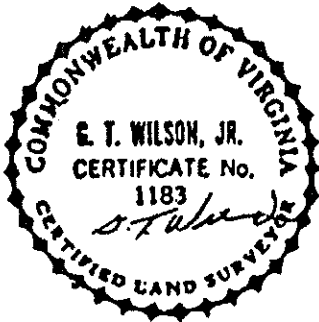

NOTE:  
THIS PLAT IS BASED UPON DJO, INC. PLAT DATED 12/30/84 ENTITLED:  
" A SUBDIVISION OF PARCEL 2 AS SHOWN ON PLAT OF THE LANDS  
OF ROBERT S. HORNSBY AND AES, A PROFESSIONAL CORPORATION,  
ON OLDE TOWNE ROAD "

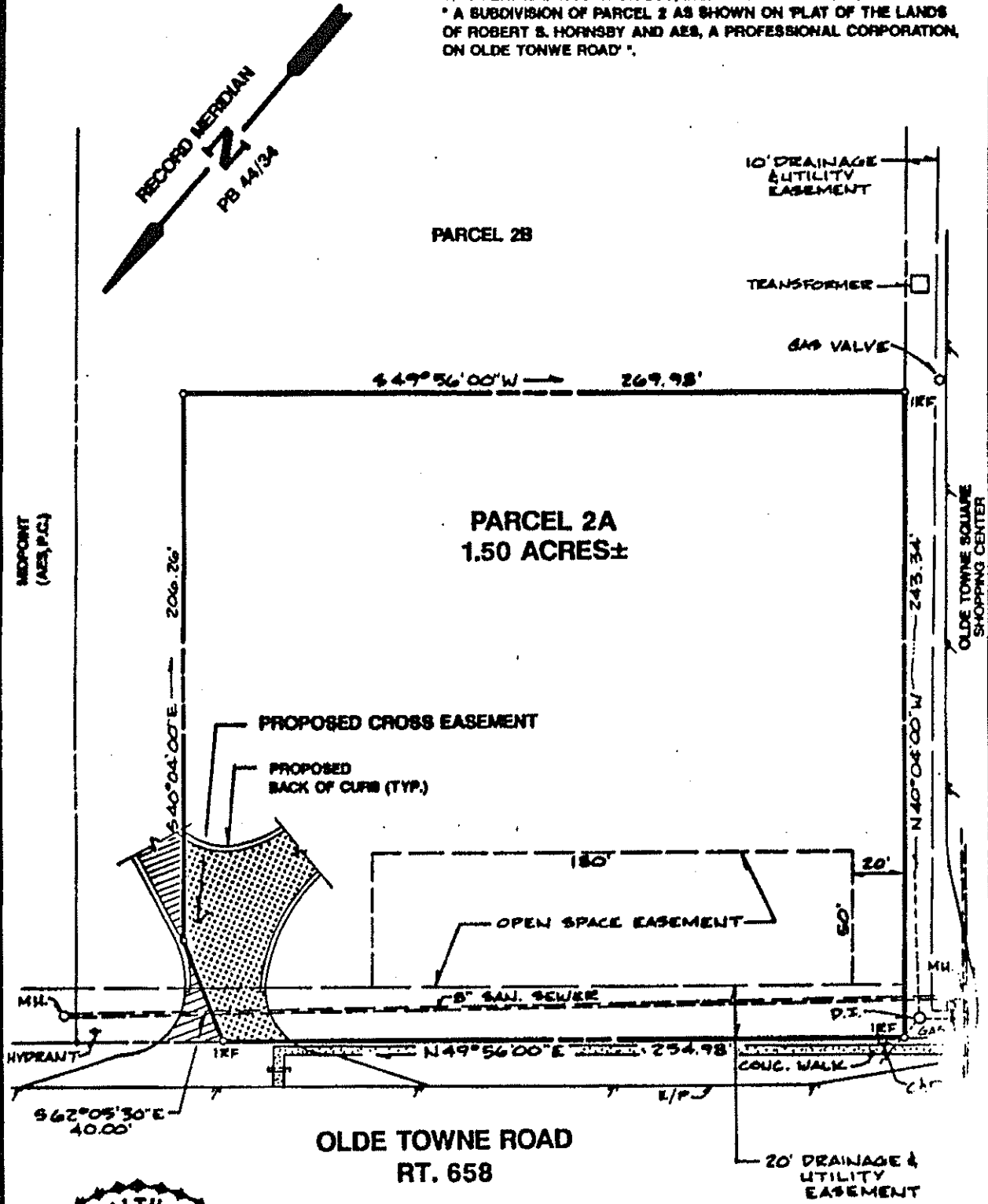

TAX PARCEL: (32-4)(1-28)  
STREET ADDRESS: #5242 OLDE TOWNE ROAD

NOTE:  
THIS PROPERTY LIES IN ZONE X, (AREAS DETERMINED  
TO BE OUTSIDE THE 500 YEAR FLOODPLAIN)  
PER F.I.R.M. #510201-0035B, DATED 2/8/91.

 <b>Consulting Engineers</b>		<b>Engineers, Surveyors, Planners</b>		<b>Williamsburg, Virginia</b>	
<b>PLAT OF SURVEY</b> <b>PARCEL 2A</b> <b>FOR CONVEYANCE TO MARIKO O. BLOOM</b>					
BERKELEY DISTRICT		JAMES CITY COUNTY		VIRGINIA	
Scale: 1" = 50'	Ref.: PB 44/34	Date: 12/6/93	Job No.: 6924-5		