

EVERETT BAYNES

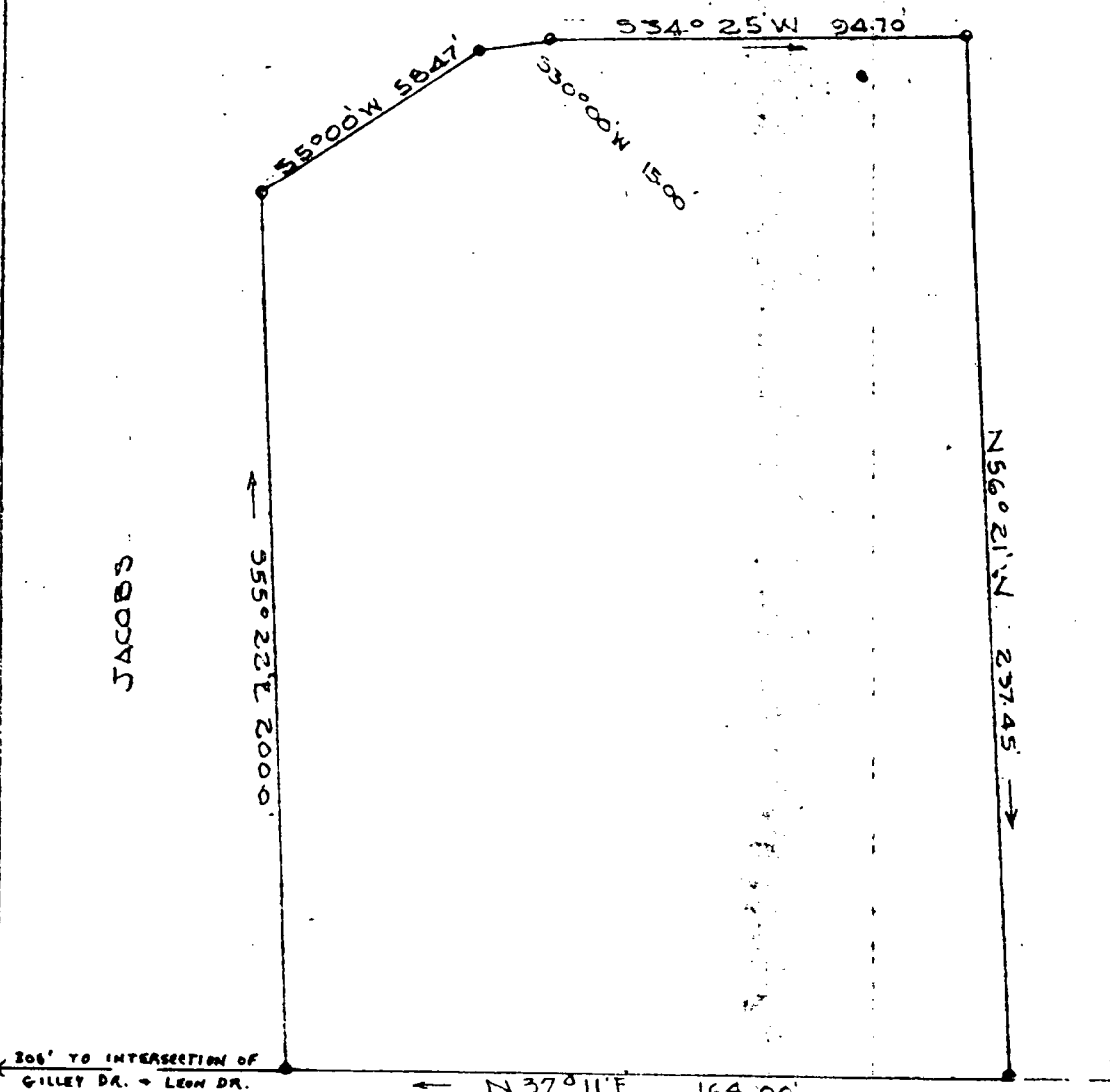

JACOBS

MRS. GLADYS C. GILLEY

206' TO INTERSECTION OF GILLEY DR. & LEON DR.

N37°11'E 164.00'

GILLEY DRIVE STATE APPROVED

INDIGO PARK

JAMESTOWN DISTRICT JAMES CITY COUNTY VIRGINIA
 PLAT SHOWING SURVEY OF A PARCEL OF LAND FOR CONVEYANCE BY
 MRS. GLADYS C. GILLEY TO
 NORMAN L. & JUNE JOLDEROMA
 JUNE 10, 1959. SCALE 1" = 40'

RECORDED IN BOOK 65 PAGE 238
 REGISTERED IN BOOK 65 PAGE 238
 INDEXED IN BOOK 65 PAGE 238
 FILED IN BOOK 65 PAGE 238

IRON PIPES SHOWN

NO. 51 P. 32