

C B O RAILROAD

SHEET 1 OF 2

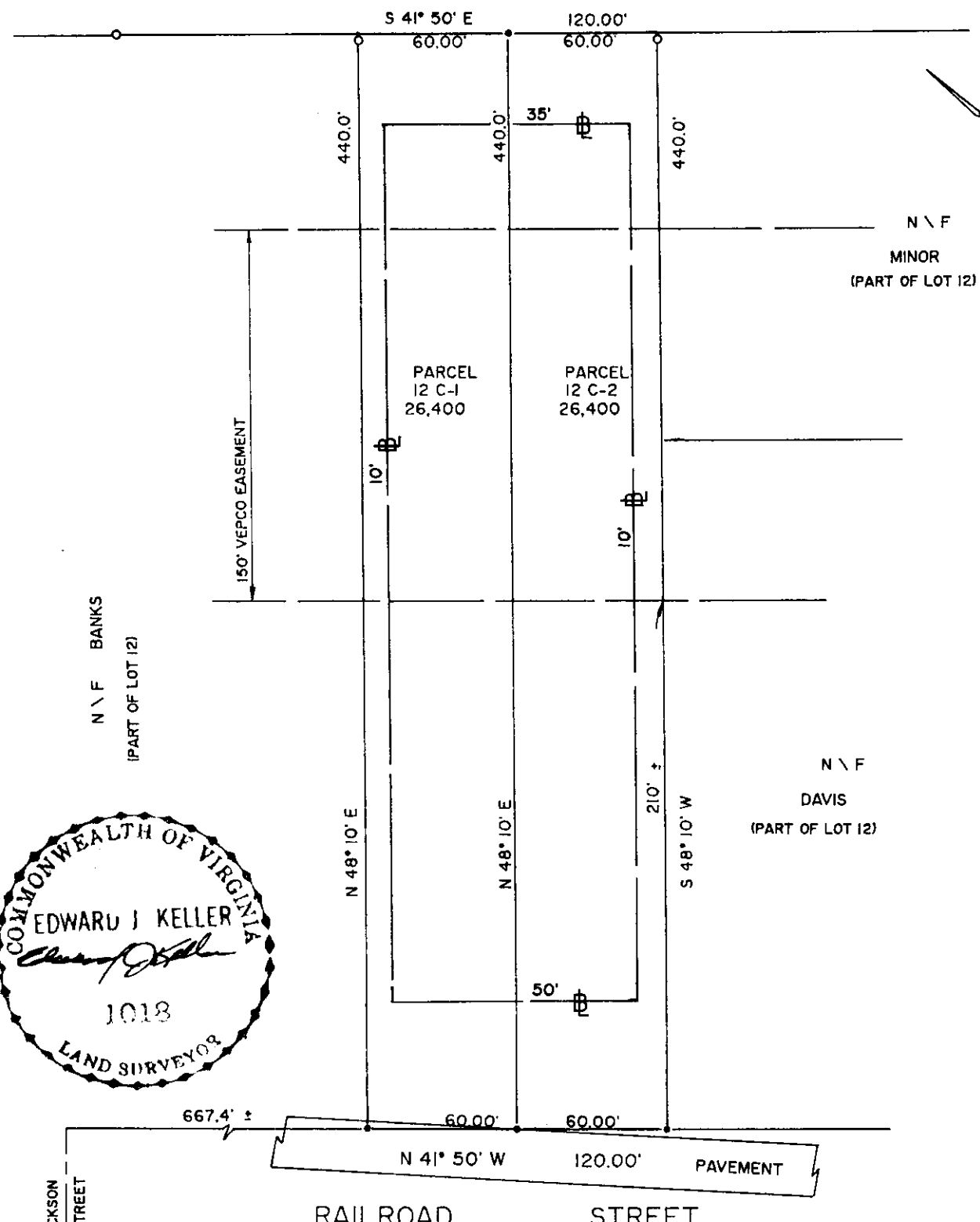

SYMBOLS DENOTE

- PIPE FOUND
- PIPE SET
- ROD FOUND
- CONC. MONUMENT

(AREAS OUTSIDE 500 YR FLOOD)

F.E.M.A. ZONE X

COMMUNITY NO. 510201

PANEL NO. 0050 B

DATE OF FIRM 2-06-91

177 & 179 RAILROAD STREET TAX MAP 52-3 - 2 - 12C

I, Edward J. Keller
 HEREBY CERTIFY THAT THE SURVEY REPRESENTED BY THIS PLAT WAS MADE ON THIS DATE AND IS CORRECT TO THE BEST OF MY KNOWLEDGE AND BELIEF. THERE ARE NO ENCROACHMENTS OF OTHER BUILDINGS UNLESS SHOWN HEREON.

KELLER, LEWIS and ASSOCIATES, P.C.
LAND SURVEYORS & PLANNERS
 NEWPORT NEWS, VIRGINIA

SUBDIVISION OF A

PARCEL OF LAND
 CONTAINING 1,2121 ACRES
 BEING PART OF LOT 12
 PLAT SHOWING SUBDIVISION OF
THE ALEX HARWOOD PROPERTY
 JAMES CITY COUNTY, VA.
 PB 9 - PG 37

CODE: 92-080	SCALE: 1" = 60'	TO: LEFTWICH	DATE: 10-08-92
-----------------	--------------------	-----------------	-------------------