

5/14/93

DB 618/001
PB 003

LAKE POWELL

PRCP. LINE IS 2' ABOVE WATER LINE

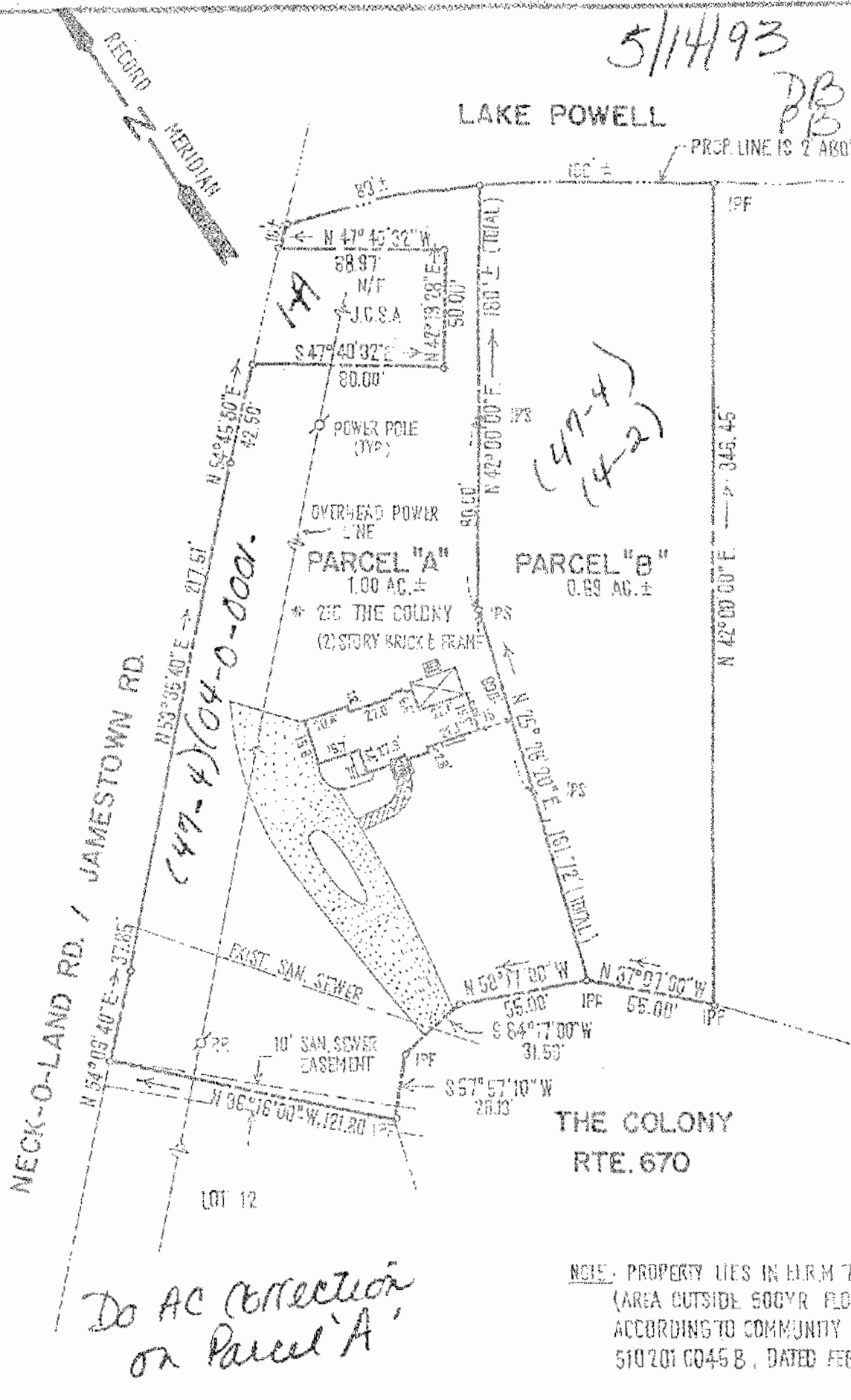

NOTE: PROPERTY LIES IN H.R.M. ZONE "X"
 (AREA OUTSIDE 500YR FLOOD PLAIN)
 ACCORDING TO COMMUNITY PANEL #
 510201 0045 B, DATED FEB. 6, 1991.



REF: PB 36/87
 DB 213/727

FB 410/16

A SURVEY OF PARCELS "A" & "B"
 THE COLONY
 FOR CONVEYANCE TO:
 ROBERT J. MARTIN, III & PATRICIA A. MARTIN
 JAMES CITY COUNTY VIRGINIA

DATE: APRIL 27, 1993 SCALE: 1" = 60'

ENGINEERS ARCHITECTS SURVEYORS
 INTERIOR DESIGNERS PLANNERS

JOB NO. 5306

F. O. BOX 3808 WILLIAMSBURG, VIRG. 23187 (804) 253-0673