

INDIGO TERRACE  
SUBDIVISION

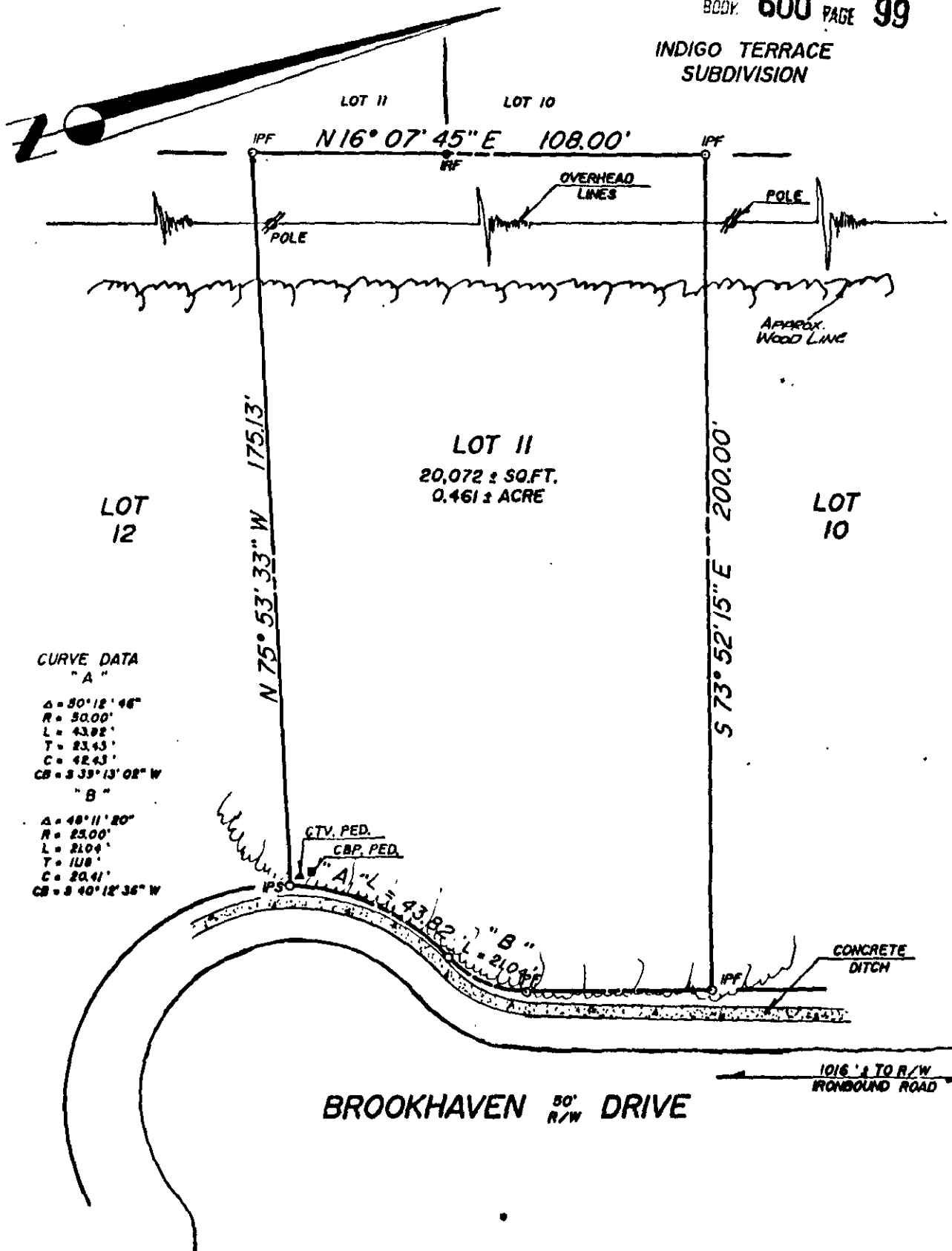

**FLOOD CERTIFICATION:**  
PROPERTY SHOWN HEREON IS IN FLOOD HAZARD ZONE "X" (AREAS OUTSIDE THE 500 YEAR FLOOD PLAIN) AS SHOWN ON COMMUNITY PANEL # 510201 0035B AND AS PREPARED BY THE FEDERAL EMERGENCY MANAGEMENT AGENCY. SAID PANEL HAS AN EFFECTIVE DATE OF FEBRUARY 06, 1991.

NOTE:  
UNLESS SHOWN, ALL UTILITIES ARE UNDERGROUND.

ADDRESS:  
# 121 BROOKHAVEN DRIVE

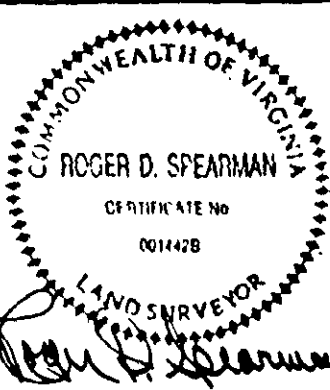

REFERENCES:  
PB 27, P. 11  
PB 30, P. 31  
DB 129, P. 303  
DB 129, P. 310

IPF - IRON PIPE FOUND  
IPS - IRON PIPE SET  
IRS - IRON ROD SET  
IRF - IRON ROD FOUND  
BBL - BLDG. BERTH. LINE

DATE: DEC. 09, 1992  
SCALE: 1" = 30'  
JOB 8160 FB "F"

PHYSICAL SURVEY  
OF PROPERTY TO BE CONVEYED TO  
**REBECCA M. LEE**  
BEING  
**LOT 11, SECTION 1, BROOKHAVEN**  
LOCATED  
JAMES CITY COUNTY, VIRGINIA  
**SPEARMAN & ASSOCIATES, P.C.**  
SURVEYORS AND PLANNERS  
488 McLAWS CIRCLE — WILLIAMSBURG, VA.  
(804) 253-8720