

163607

THE PIPELINE AND DRAINFIELD EASEMENT SHOWN HEREON IS EXCLUSIVE TO AND FOR LOT 20 SECTION 3-A, CHICKAHOMINY HAVEN, AND IS FOR THE PURPOSE OF CONSTRUCTING AND MAINTAINING IN PERPETUITY A PIPELINE TO CONVEY SEPTIC TANK EFFLUENT AND A SUBSURFACE SEWAGE ABSORPTION FIELD FOR DISPOSAL AND TREATMENT OF WASTEWATER FROM LOT 20, SEC 3-A, CHICKAHOMINY HAVEN.

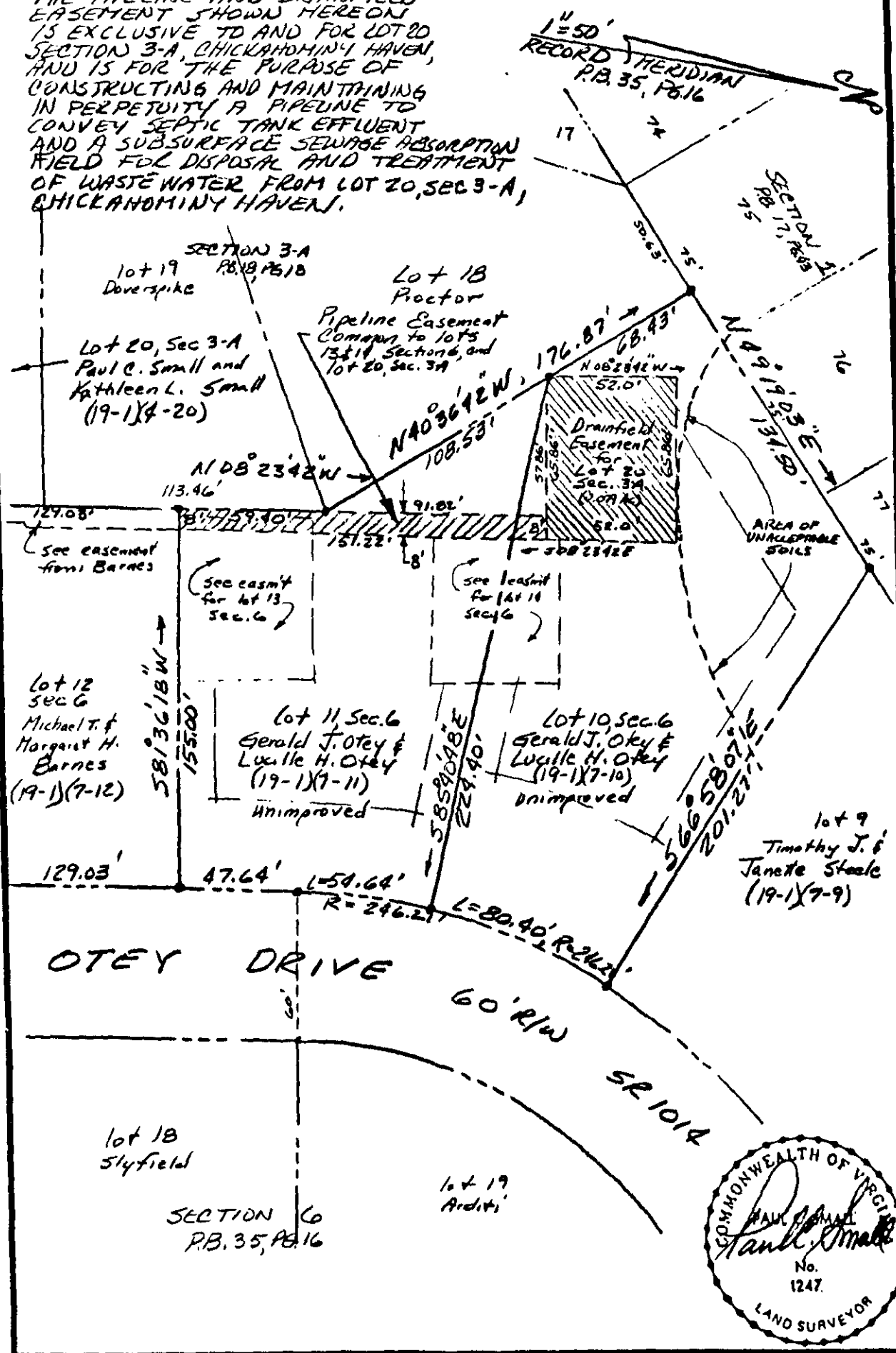

**ES** Consulting Engineers      Engineers, Surveyors, Planners      Williamsburg, Virginia

**PIPELINE AND DRAINFIELD EASEMENT FOR LOT 20, SECTION 3-A, LOCATED ON LOTS 10 & 11, SECTION 6, CHICKAHOMINY HAVEN**

STONEHOUSE DISTRICT      JAMES CITY COUNTY      VIRGINIA  
 Scale: 1"=50'      Ref.: P.B. 35, P.6.16      Date: July 1992      Job No.: 7178-20