

U.S GOVT CHEATEM ANNEX RR.

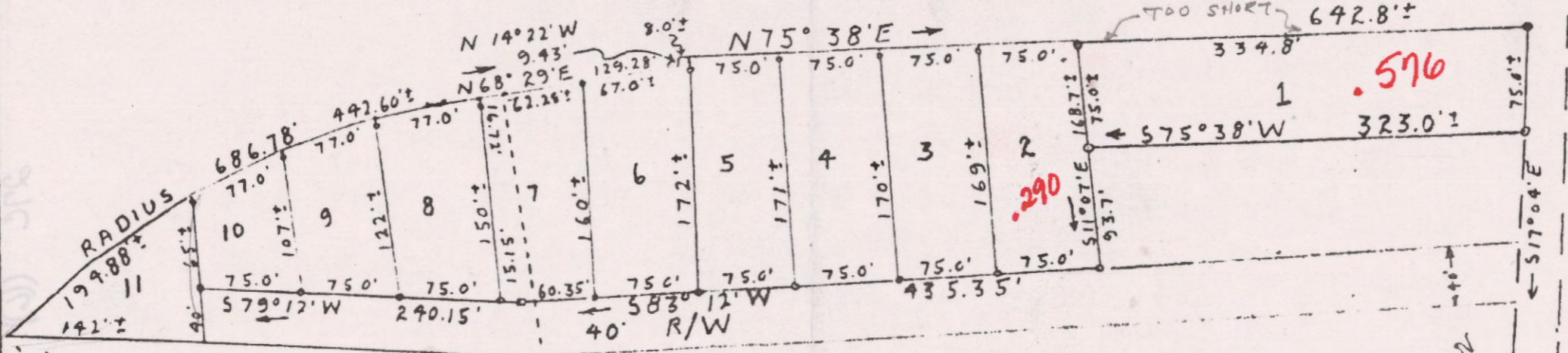

JOHN CAREY

LOTS CANNOT ALL BE "755"

60.35  
15.15  
75.50  
129  
24.5

PLAT SHOWING SUBDIVISION OF LAND BELONGING TO THOMAS & HATTIE KEARNEY LOCATED IN JAMES CITY ADJACENT TO U.S. GOVT RAILROAD TRACK TO CHEATAM ANNEX & OLD PENNIMAN ROAD IRON PIPES ON FRONT CORNERS NEXT TO 40' R/W & IRON PIPES ON SIDELOT LINES NEAR REAR SURVEYED AUG. 1955 SCALE 1" = 100' NOTE RAILROAD LINE AS SHOWN ON RAILROAD DEED

Walter D Thomas

C.L.S. # 579

BOOK 56 PAGE 112

Old 27C (6)

(41-4) (8-11 lots)

Thomas & Hattie Kearney Subd.

DB 256 115