

BOOK 55 PAGE 221

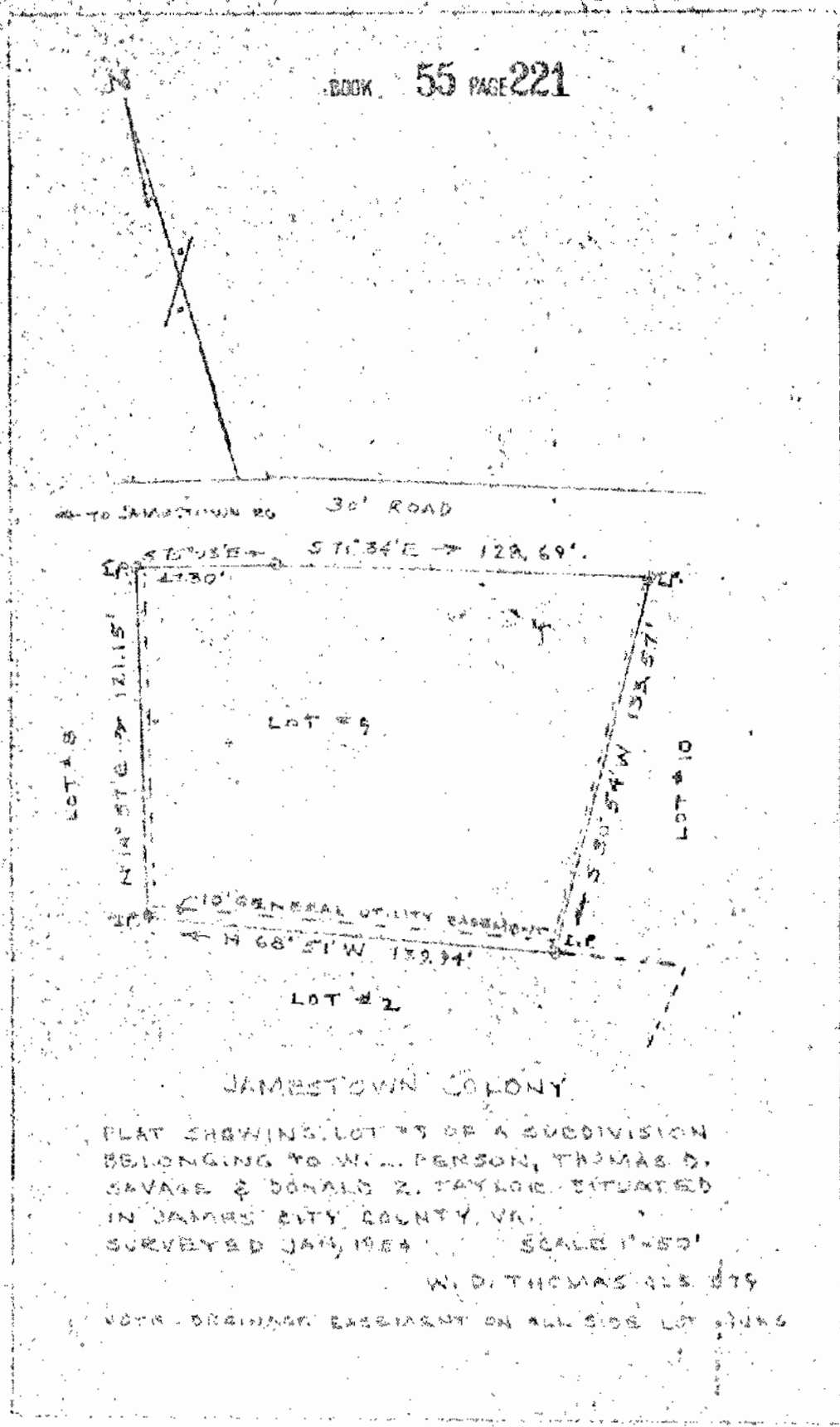

PLAT SHOWING LOT #9 OF A SUBDIVISION
 BELONGING TO WILLIAM PERSON, THOMAS D.
 SAVAGE & DONALD Z. TAYLOR SITUATED
 IN JAMES CITY COUNTY, VA.
 SURVEYED JAN, 1984 SCALE 1"=50'

W. D. THOMAS JR. DTS

NOTE: ORIGINAL EASEMENT ON ALL SIDES LOT #9