

324150

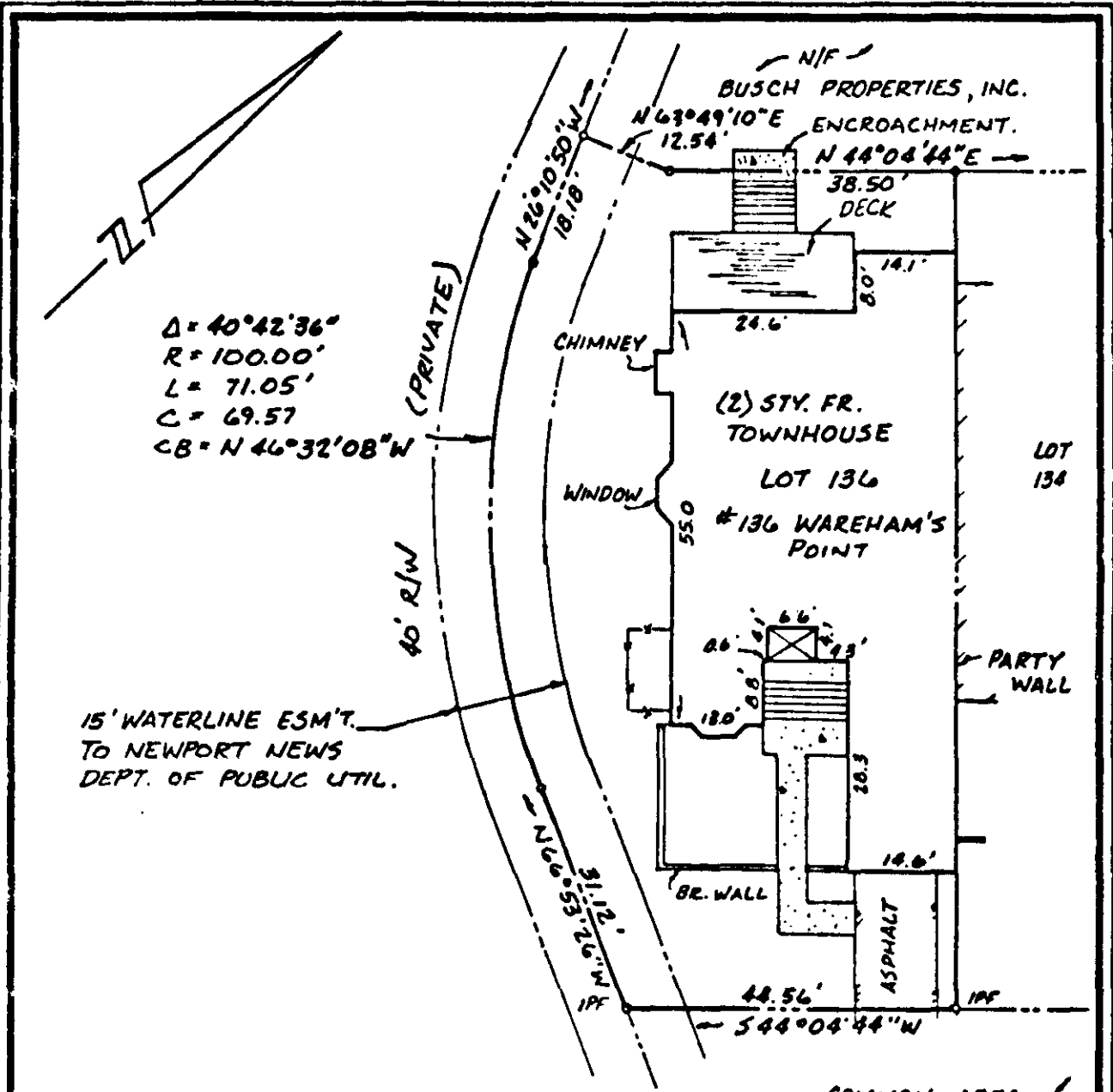

NOTE: LOT LIES IN F.I.R.M. ZONE "X" ACCORDING TO COMMUNITY PANEL NO. 510201 0050 B; DATED: 2/6/91 (AREAS OUTSIDE 500 YR. FLOOD PLAIN.)



REF: DB 526/745

A SURVEY OF LOT 136 WAREHAM'S POINT
 STANDING IN THE NAME OF:
CHARLES R. & CLAIRE L. STEPHAN
 JAMES CITY COUNTY VIRGINIA

DATE: JAN. 27, 1992 SCALE: 1" = 20'

FB 153/32

ENGINEERS ARCHITECTS SURVEYORS
 INTERIOR DESIGNERS PLANNERS
 JOB NO. 5014
 P.O. BOX 200 WILLIAMSBURG, VIRGINIA 23187 (804)753-0773