

**NOTES:**

1. AREA FOR CONVEYANCE = 849 S.F.
2. TAX MAP # (32-3K3-4).
3. ADDRESS: #4 SHEFFIELD ROAD.

BOOK 544 PAGE 613

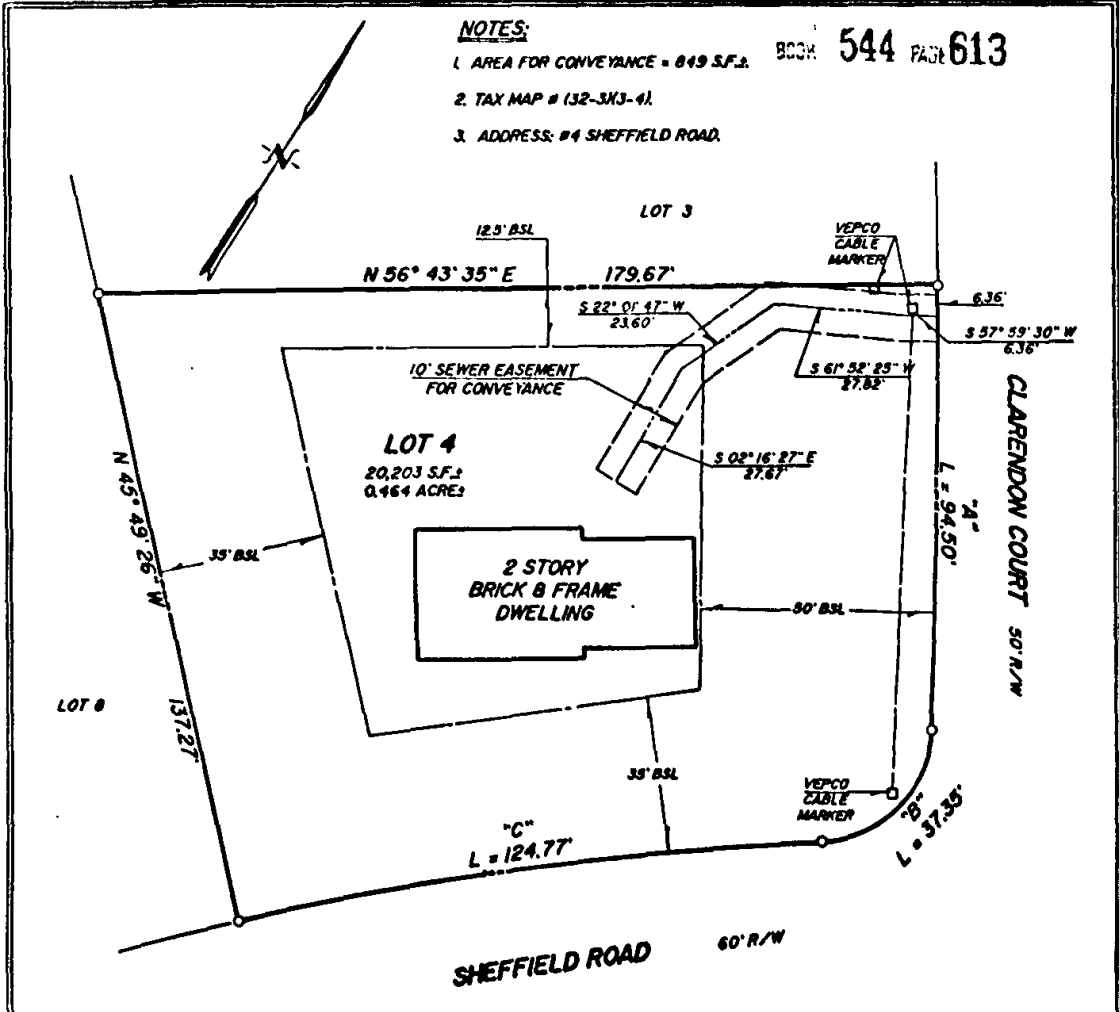

**CURVE DATA**

"A"	"B"	"C"
Δ = 02° 31' 04"	Δ = 85° 35' 46"	Δ = 10° 40' 34"
R = 2139.76'	R = 25.00'	R = 669.58'
L = 94.50'	L = 37.35'	L = 124.77'
T = 47.26'	T = 23.13'	T = 62.56'
C = 94.49'	C = 33.97'	C = 124.59'
CB-S 32° 00' 30" E	CB-S 12° 03' 17" W	CB-S 49° 30' 53" W

**SOURCE OF TITLE**

THE PROPERTY SHOWN ON THIS PLAT WAS CONVEYED BY ALLEN JACKSON MILLER, JR. AND JUDITH J. MILLER BY DEED DATED SEPTEMBER 20, 1984 AND RECORDED IN THE OFFICE OF THE CLERK OF THE CIRCUIT COURT OF THE COUNTY OF JAMES CITY IN DEED BOOK 257 PAGE 13.

	REFERENCES: DB. 257 P. 13	<b>PLAT FOR CONVEYANCE OF SEWER EASEMENT FROM: STEPHEN A. &amp; GAYLE M.S. GHIGLIERI TO : THE JAMES CITY SERVICE AUTHORITY</b> SITUATED ON <b>LOT # 4, SECTION 1, WINDSOR FOREST</b> LOCATED JAMES CITY COUNTY VIRGINIA SPEARMAN & ASSOCIATES, P.C. SURVEYORS AND PLANNERS 489 McLAWS CIRCLE WILLIAMSBURG, VA. (804) 253-8720
	DATE: OCT. 18, 1984 SCALE: 1" = 30' J.G. # 0847 P.O. # 7	