

2230100020

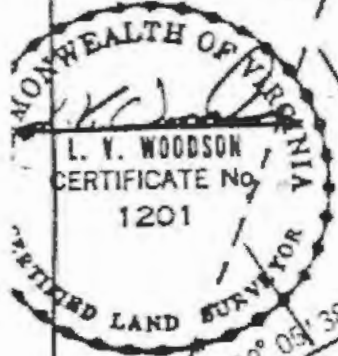
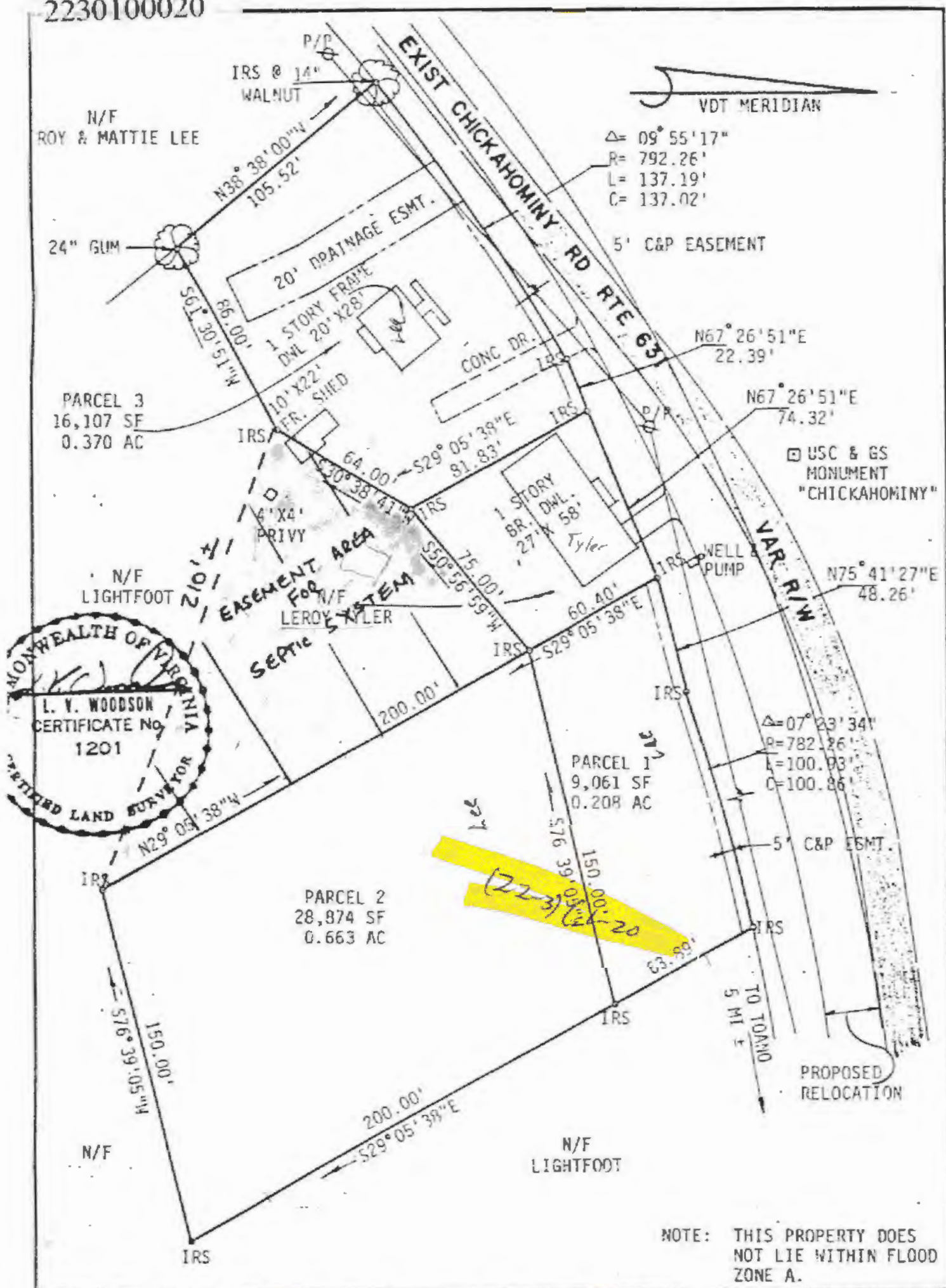

L. V. WOODSON & ASSOCIATES, INC. ENGINEERS, SURVEYORS & PLANNERS, P.O. BOX 613 WILLIAMSBURG, VIRGINIA 23185

LEGEND ○ = I.P. = IRON PIN, □ = MON = MONUMENT, — = PROPERTY LINE, - - - = CENTERLINE, - · - · - = EASEMENT LINE

A SURVEY OF PARCELS 1, 2 & 3  
 STANDING IN THE NAME OF: JOHN ARCHIE LEE, SR., & LEVONIA M. LEE  
 SITUATED IN JAMES CITY COUNTY, VA.

SCALE: 1"=50' REF: DATE: January 7, 1988 AREA: SHOWN

REF: DB 269/349-350  
 DB 127/135  
 DB 39/157

HELENA TODMAN  
 8284 161<sup>ST</sup> ST  
 JAMAICA, N.Y. 11432

JO A3891