

SECTION 1
COMMON AREA

BOOK 523 PAGE 509

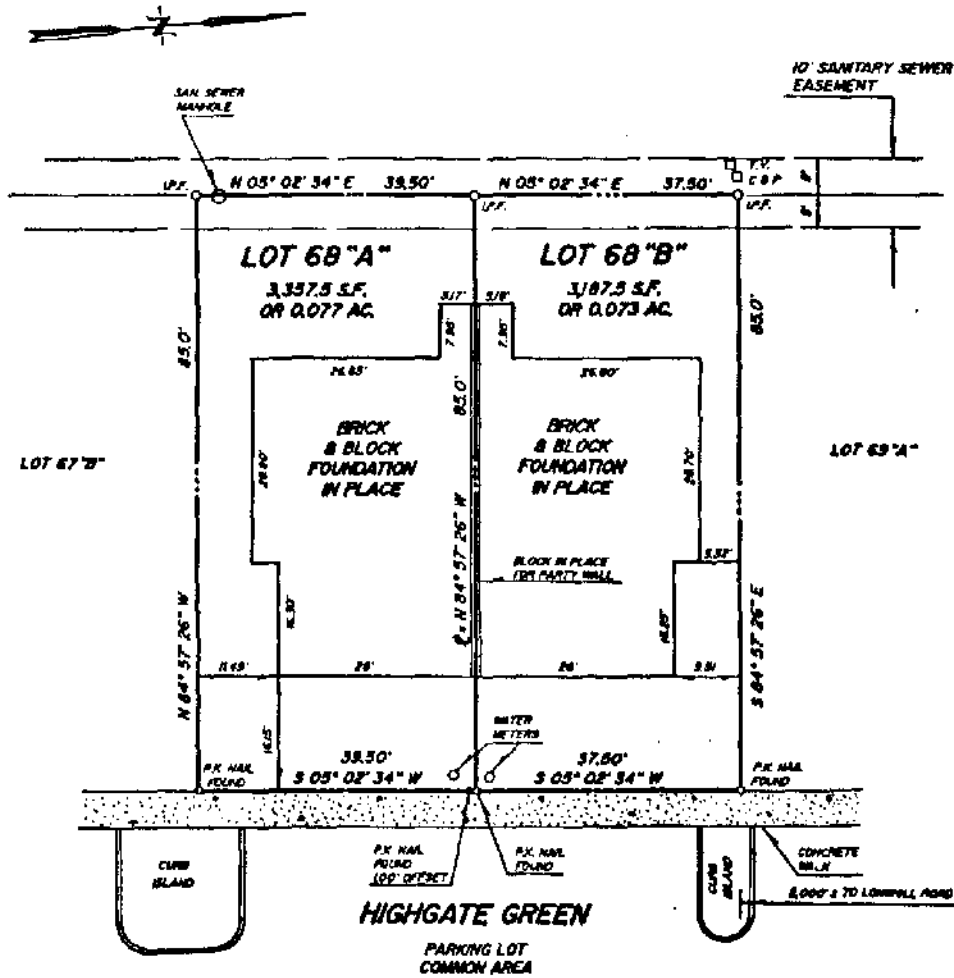

NOTE: ALL UTILITIES ARE UNDERGROUND.

ADDRESS: LOT 68 "A" #5322 HIGHGATE GREEN
LOT 68 "B" #5320 HIGHGATE GREEN

FLOOD CERTIFICATION

PROPERTY SHOWN HEREON IS IN SPECIAL FLOOD HAZARD ZONE "X" (AREA DETERMINED TO BE OUTSIDE 500 YEAR FLOOD PLAIN) AS DEFINED BY THE FEDERAL EMERGENCY MANAGEMENT AGENCY AND SHOWN ON COMMUNITY PANEL #S10 201 00338 OF THE FLOOD INSURANCE RATE MAP EFFECTIVE FEBRUARY 6, 1991.

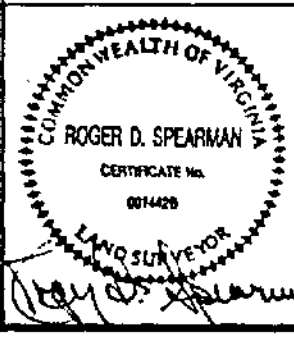

REFERENCES:
 PD 49, P. 86
 DB 504, P. 324-326

1/4" = 200' PINE POLAR
 1/8" = 200' PINE SET
 1/16" = 200' RED SET
 1/32" = 200' RED POLAR
 1/64" = 100' DISTANCE LINE

DATE: MARCH 08, 1991
 SCALE: 1" = 80'
 J.D. 05438 P.S. P.

PHYSICAL SURVEY
 OF PROPERTY STANDING IN THE NAME OF
PAUL W. CURRENT
 BEING
LOT 68, SECTION 3, LONGHILL GATE
 LOCATED
 JAMES CITY COUNTY, VIRGINIA
SPEARMAN & ASSOCIATES, P.C.
 SURVEYING AND PLANNING
 488 McLANE CIRCLE — WILLIAMSBURG, VA.
 (804) 253-8720