

I HEREBY CERTIFY THAT TO THE BEST OF MY KNOWLEDGE AND BELIEF THIS PLAT IS CORRECT AND COMPLIES WITH THE MINIMUM PROCEDURES AND STANDARDS ESTABLISHED BY THE VIRGINIA STATE BOARD OF ARCHITECTS, PROFESSIONAL ENGINEERS, LAND SURVEYORS AND CERTIFIED LANDSCAPE ARCHITECTS.

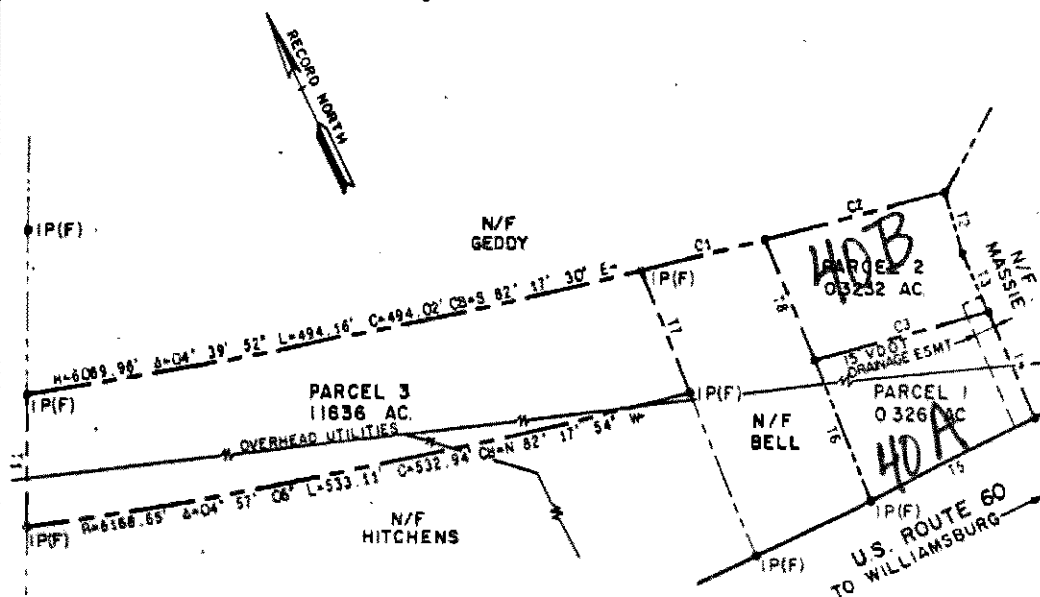

BOOK 487 PAGE 80



LABEL	RADIUS	CENTRAL ANGLE	AHC LENGTH	CHORD LENGTH	CHORD BEARING
C1	6069.96	00° 57' 02"	100.72	100.71	S 85° 05' 52" E
C2	6069.96	01° 23' 05"	146.71	146.71	S 86° 16' 01" E
C3	6168.65	01° 19' 15"	142.19	142.19	S 86° 22' 15" E

LABEL	BEARING	DISTANCE
T1	N 18° 31' 57" E	94.76
T2	S 02° 36' 18" W	50.00
T3	S 05° 33' 50" E	49.24
T4	S 05° 33' 50" E	87.17
T5	S 83° 02' 04" W	143.46
T6	N 04° 01' 19" W	113.44
T7	S 03° 56' 23" E	99.98
T8	N 04° 01' 19" W	99.75

PLAT OF PROPERTY
TO BE CONVEYED BY
FRANK L and MARY KAY FERNANDEZ
TO
JACK L MASSIE CONTRACTORS, INC.
STONEHOUSE DISTRICT - COUNTY OF JAMES CITY, VIRGINIA
JUNE 15, 1990 SCALE: 1" = 100'
LANGLEY and McDONALD, P.C.
ENGINEERS PLANNERS SURVEYORS
VIRGINIA BEACH & WILLIAMSBURG, VIRGINIA

3892W