

REFERENCES: PLAT BOOK #33 PG 70  
 DEED BOOK 238 PG. 580  
 DEED BOOK 168 PG 426  
 DEED BOOK 12 PG. 192  
 WILL BOOK 5 PG 134

**Lot 4**  
**JOHNSON'S MEADOW**  
 SECTION ONE

BOOK 475 PAGE 162

NOTE: THIS PROPERTY IS NOT IN  
 THE N.D. DEFINED FLOOD HAZARD  
 ZONE. ZONE "C" # 510201-0003-A

**Lot 7**  
**JOHNSON'S MEADOW**  
 SECTION TWO

1.009 ACRES

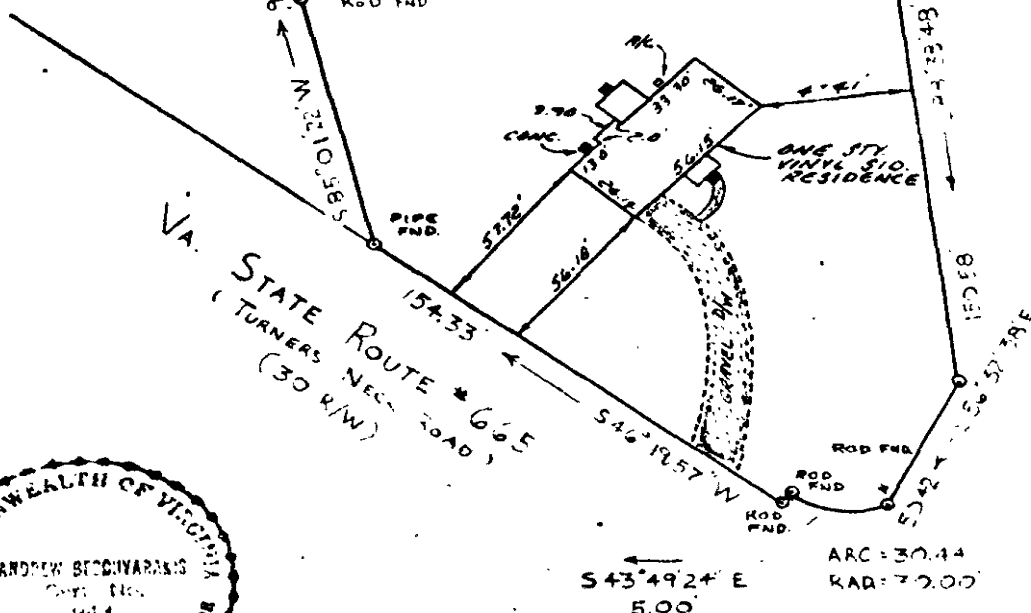
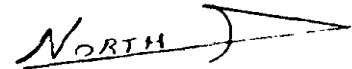

TO ALL PARTIES INTERESTED IN TITLE TO  
 PREMISES SURVEYED: I HEREBY CERTIFY  
 THAT ON APRIL 23, 1990  
 I SURVEYED THE PROPERTY SHOWN ON  
 THIS PLAT, AND THAT THE TITLE LINES  
 AND THE WALLS OF THE BUILDINGS ARE  
 AS SHOWN ON THIS PLAT.

THE BUILDINGS STAND STRICTLY WITHIN  
 THE TITLE LINES AND THERE ARE NO  
 ENCROACHMENTS OF OTHER BUILDINGS ON  
 THE PROPERTY EXCEPT AS SHOWN.

*[Signature]*  
 CERTIFIED LAND SURVEYOR

* 2564 LITTLE CREEK DAM ROAD	
PLAT OF THE PROPERTY OF WILLIAM A. TASWELL & ELEANOR D. SMITH	
PARCEL OF LAND CONTAINING 1.009 ACRES LOCATED AT THE INTERSECTION OF VA STATE ROUTES 665 JAMES CITY COUNTY, VIRGINIA	
BECOUVARAKIS AND ASSOC LAND SURVEYING HAMPTON, VIRGINIA	
Scale: 1" = 50'	F.B. 317 Pg. 20
Date: APRIL 23, 1990	317 35 338 52