

NOTES: THIS PARCEL INCLUDES LOTS 31-36 PLUS PART OF A 20' ALLEY FROM MAP OF IDEWALIA, VA (2/24/1905) - (VILLAGE OF LODGE).
 • THIS PROPERTY DOES NOT LIE IN THE 100 YEAR FLOOD PLAIN.
 • THIS PLAT REPRESENTS A REINSPECTION OF A PRIOR SURVEY DATED 6/15/00.

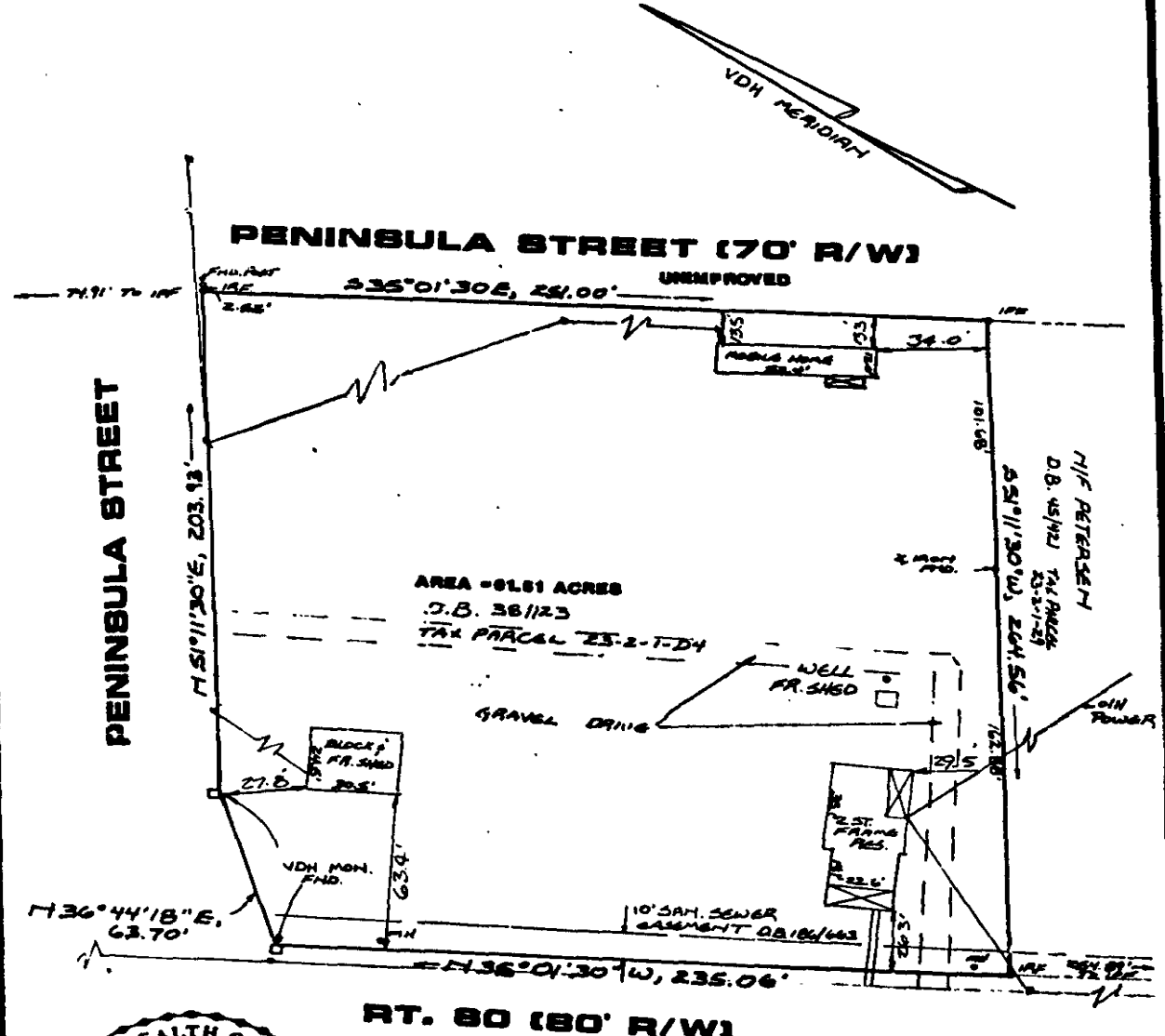

AES, a professional corporation engineers, surveyors, planners Williamsburg, Virginia

PLAT OF SURVEY
A PARCEL CONTAINING 0.51 ACRES
FOR CONVEYANCE TO RIVERSIDE HEALTHCARE ASSOCIATION, INC.
 STONEHOUSE DISTRICT JAMES CITY COUNTY VIRGINIA

Scale: 1"=50' Ref.: Date: 7 / 17 / 89 Job No. 7120