

NOTE
 THIS SURVEY HAS BEEN PREPARED WITHOUT
 THE BENEFIT OF A TITLE REPORT AND DOES
 NOT THEREFORE NECESSARILY INDICATE ALL
 ENCUMBRANCES ON THE PROPERTY.

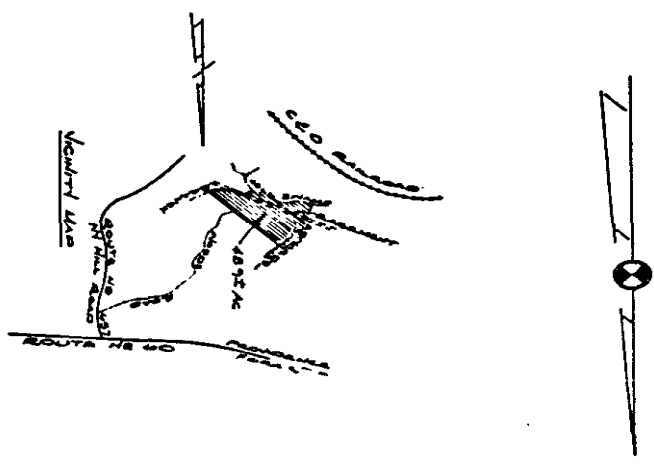

PLAN OF PROPERTY SITUATED SOUTH
 OF ROUTE NO. 60 AND WEST OF
 ROUTE NO. 657 AND BEING THE
 JANE C. MOUNTCASTLE PROPERTY
 JAMES CITY CO. VA.
 APRIL 27, 1988

OAS H. FLETCHER & ASSOCIATES
 ENGINEERS & SURVEYORS
 RICHMOND, VA.

Notes:
 1. A title abstract, monument, and
 other matters of record and as
 shown by Thomas H. Mountcastle.