

(41-3)  
(6-4-1)

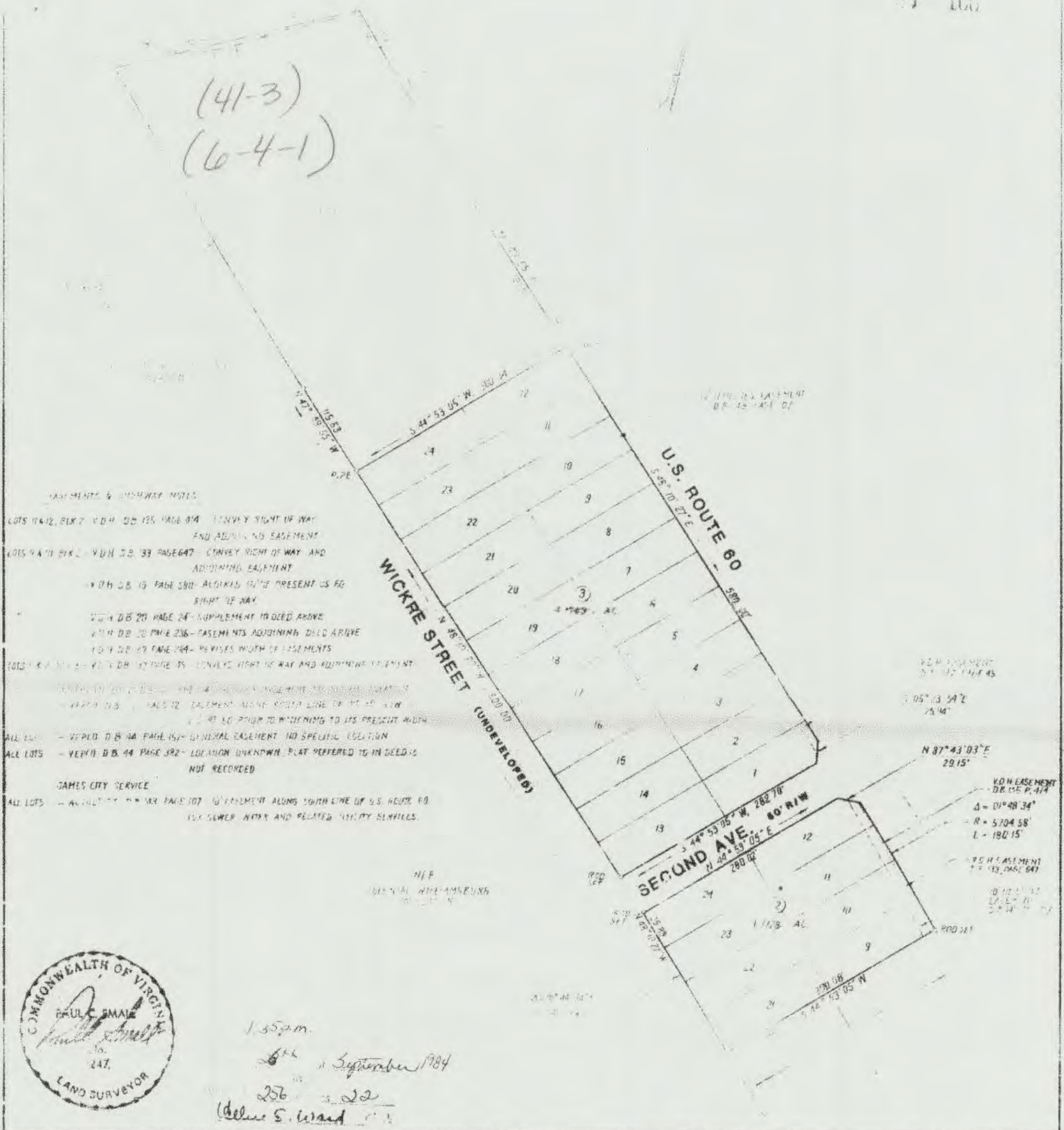

**EASEMENTS & HIGHWAY RIGHTS**

LOTS 11 & 12, BLK. 2, V.D.H. D.B. 125, PAGE 814 - CONVEY RIGHT OF WAY AND ADJOINING EASEMENT

LOTS 9 & 10, BLK. 2, V.D.H. D.B. 33, PAGE 647 - CONVEY RIGHT OF WAY AND ADJOINING EASEMENT

V.D.H. D.B. 19, PAGE 580 - ADJACENT TO THE PRESENT U.S. 60 RIGHT OF WAY

V.D.H. D.B. 20, PAGE 24 - SUPPLEMENT TO DEED ABOVE

V.D.H. D.B. 20, PAGE 236 - EASEMENTS ADJOINING DEED ABOVE

V.D.H. D.B. 27, PAGE 264 - REVISES WIDTH OF EASEMENTS

LOTS 1 & 2, BLK. 3, V.D.H. D.B. 127, PAGE 75 - CONVEYS RIGHT OF WAY AND ADJOINING EASEMENT

V.D.H. D.B. 12, PAGE 12 - EASEMENT ALONG SOUTH LINE OF LOT 12, BLK. 2, RT. 60 PRIOR TO WIDENING TO ITS PRESENT WIDTH

ALL LOTS - V.D.H. D.B. 44, PAGE 157 - GENERAL EASEMENT, NO SPECIFIC EASEMENT

ALL LOTS - V.D.H. D.B. 44, PAGE 382 - LOCATION UNKNOWN - PLAT REFERRED TO IN DEED IS NOT RECORDED

**JAMES CITY SERVICE**

ALL LOTS - ACTIVITY 88-181, PAGE 107 - EASEMENT ALONG SOUTH LINE OF U.S. ROUTE 60 FOR SLEWER WORK AND RELATED UTILITY SERVICES.



1.35pm  
 256  
 22  
 (Delia S. Wood)