

This subdivision as shown on this plat is approved by the undersigned agencies within existing subdivision regulations and may be committed to record.

D. P. Price 1-19-88
Health Department Date

J. D. Wall 1-21-88
Va. Dept. of Highways Date

[Signature] 1/22/88
James City County Planning Dept. Date

Note:

Parcel "B" based on Survey by V.D. McManus and not surveyed on the ground at this time.

Setback Note:

Front : 35'
Rear : 35'
Side : Min. 15' with a total of 35'

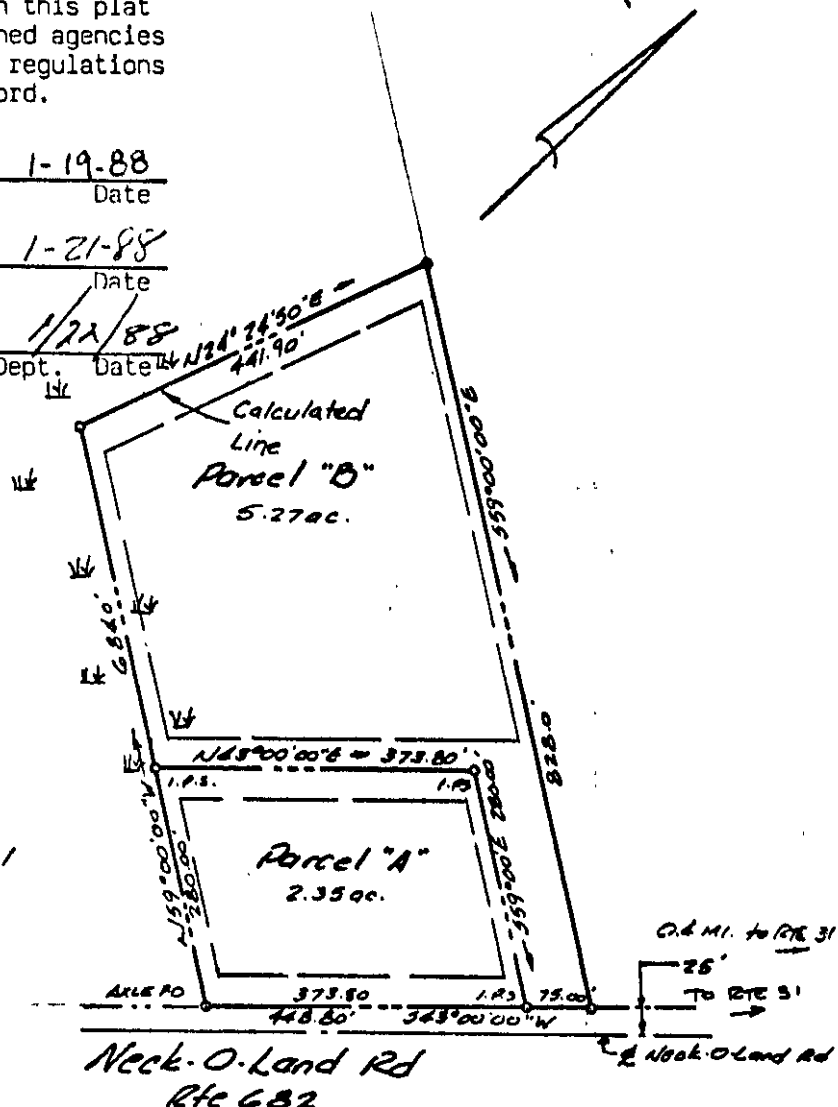

To the best of my knowledge and belief all of the requirements set forth in the ordinance for approving plats of subdivisions for recordation in the County of James City have been complied with.

Lynn D. Evans C.L.S. #1279
Lynn D. Evans, C.L.S. #1279

The subdivision of property shown on this plat is with the free consent and in accordance with the desires and wishes of the undersigned owner.

Virginia S. Meplem by Gerald H. Meplem
Date _____
Her Attorney in Fact.
Date 1-22-88

Notarization

I, Gregory R. Davis, a notary public in and for the State of Virginia, County of James City, do hereby certify that the above named persons whose names are signed to the foregoing writing have acknowledged the same before me in my State and County aforesaid.

Given under my hand this 22 day of January, 1988.

[Signature]
NOTARY PUBLIC
My commission expires October 7, 1990

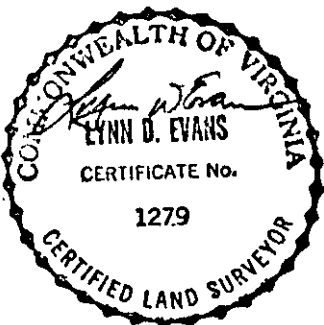

ref.:
DB 13/109

A Subdivision of Property of
Harlow Q. Meplem
James City County, Va.

date: Aug 30, 1982

scale: 1"=200'

Evans
Surveying
Co., P. C.

P.O. Box 963
Williamsburg, Va.

J.O.
893