

IS EASEMENT LOCATED IN RAIN TREE SUBDIVISION, SECTION 2, IS APPROVED BY THE UNDERSIGNED.

J. D. Hall 4-1-87  
 VIRGINIA DEPARTMENT OF TRANSPORTATION DATE

...of the ... DOLLAR ...  
 ... land paid by the grantee to ...  
 ... the Grantor ... grant ...  
 ... VIRGINIA DEPARTMENT OF TRANSPORTATION ...  
 ... report ... and being ...  
 ... Virginia, to-wit:  
 ... of right-of-way to construct, ...  
 ... and after ... remove ...  
 ... strips hereinafter ... and ...  
 ... surface ...  
 ... of under ...  
 ... strips being ...

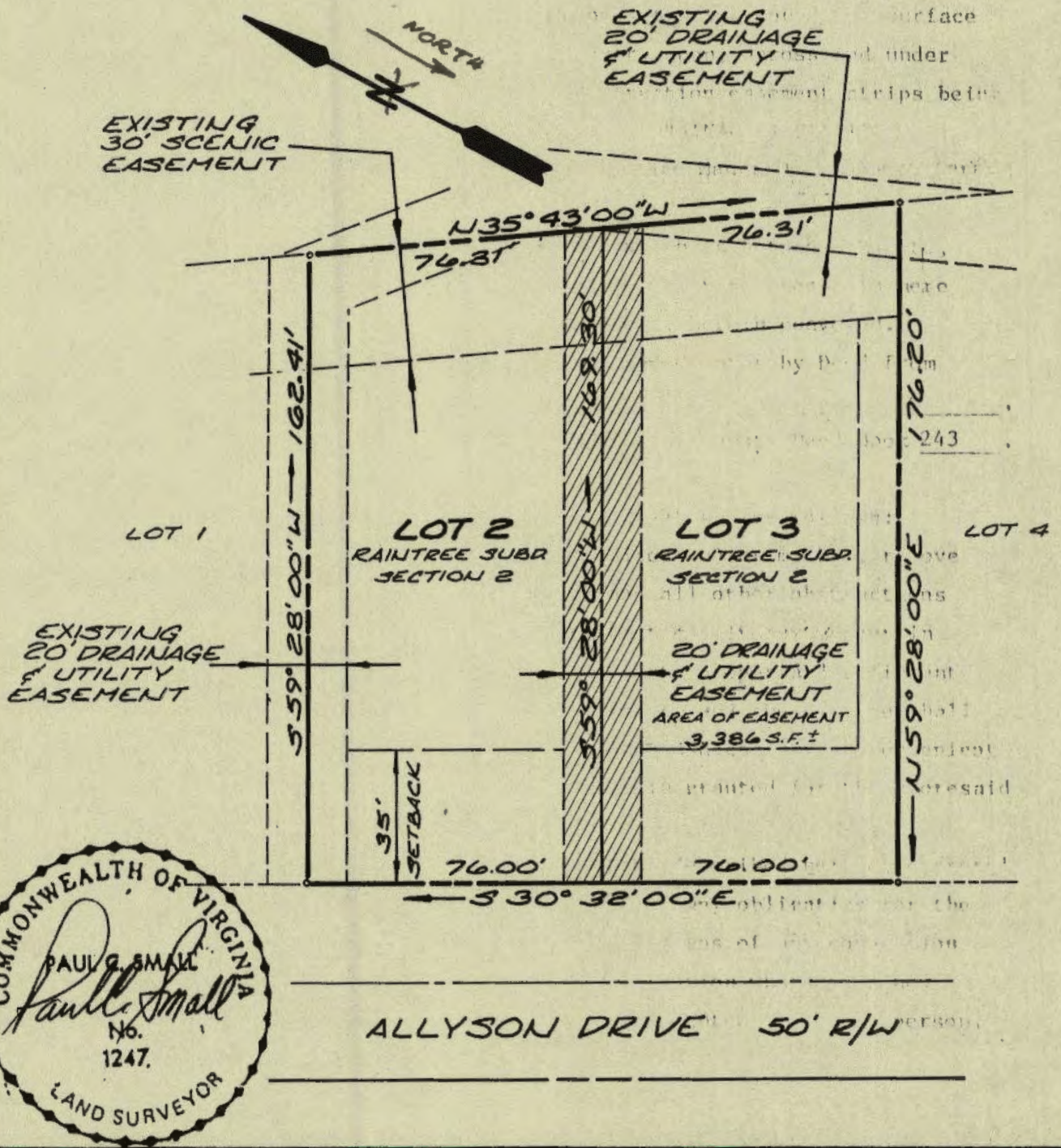

ALLYSON DRIVE 50' R/W