

NOW OR FORMERLY
PAUL N. CARRITHERS, INC.

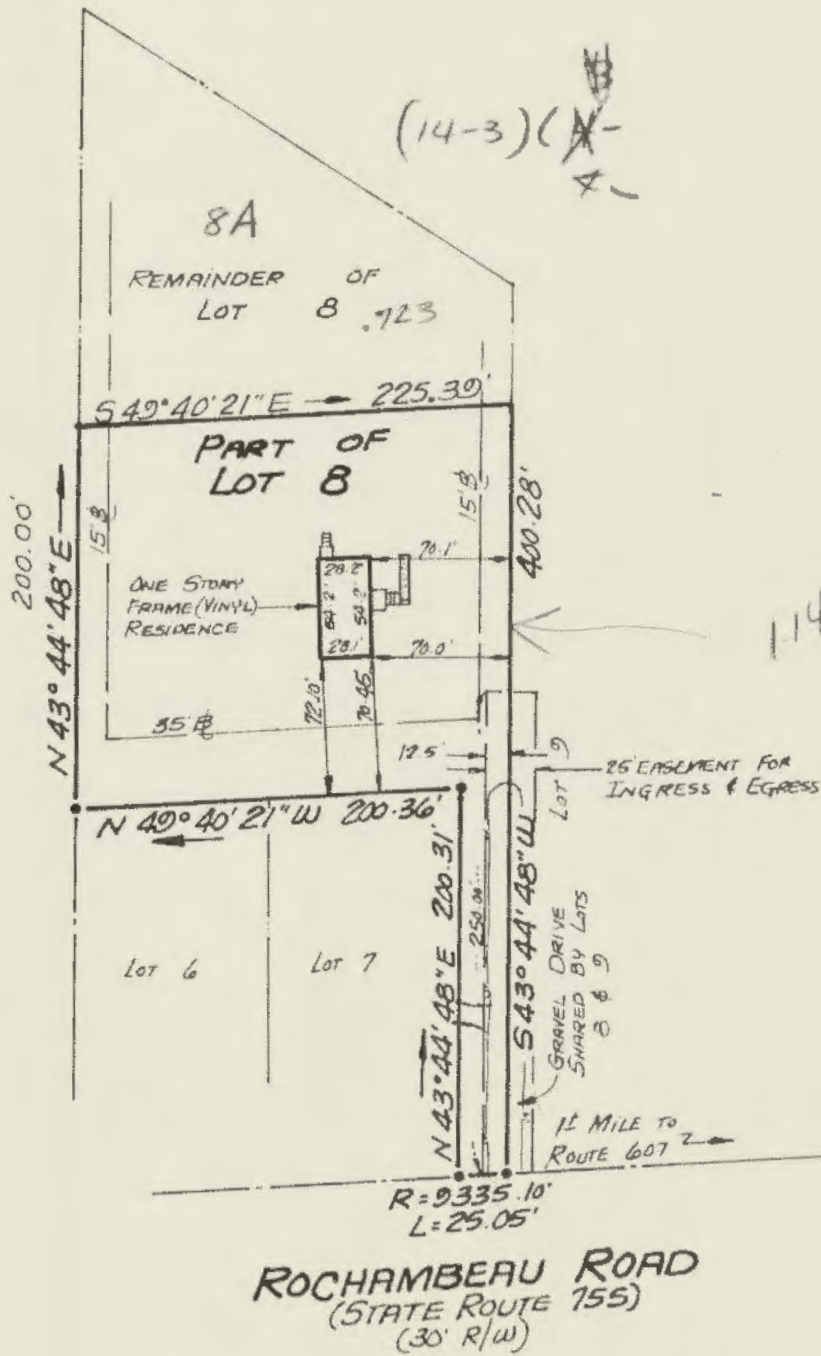

NOTE: UTILITIES UNDERGROUND

SYMBOLS:

- PIPE FOUND
- PIPE SET
- ROD FOUND
- CONC. MONUMENT

PROPERTY SHOWN HEREON IS LOCATED
OUTSIDE THE SPECIAL FLOOD HAZARD AREA AS
SHOWN ON FLOOD INSURANCE RATE MAP
COMMUNITY-PANEL NUMBER 510201 0001A
MAP REVISED: SEPT. 24, 1982

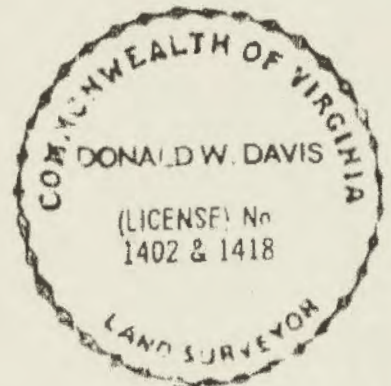

I, Donald W. Davis JOB LOCATION #4605 ROCHAMBEAU ROAD

HEREBY CERTIFY THAT THE
SURVEY REPRESENTED BY THIS
PLAT WAS MADE BY ME ON
THIS DATE AND IS CORRECT
TO THE BEST OF MY KNOW-
LEDGE AND BELIEF THERE ARE
NO ENCROACHMENTS OF BUILD-
INGS UNLESS SHOWN HEREON.

PLAT OF THE PROPERTY OF:
GLEN W. & LOUEMIA N. TAWNEY

PART OF LOT 8
SUBDIVISION OF 4.3812 ACRES
BROUGHTON TRACT

DAVIS & ASSOCIATES
SURVEYORS & PLANNERS
YORK COUNTY, VIRGINIA

STONEHOUSE DISTRICT JAMES CITY COUNTY, VA.
P.B. 38 Pg. 99

CODE: 86-1961

DWN.BY-RS

SCALE: 1" = 100'

TG. P.W.W.

DATE: 26 SEPT. 86