

I HEREBY CERTIFY THAT ON 8/22, 1986, I MADE AN ACCURATE SURVEY OF THE PROPERTY SHOWN ON THIS PLAT, AND THAT THE TITLE LINES ARE CORRECT AS SHOWN.

DATE 8/22/86 SIGNED: James H. Mason

BOOK 313 PAGE 448

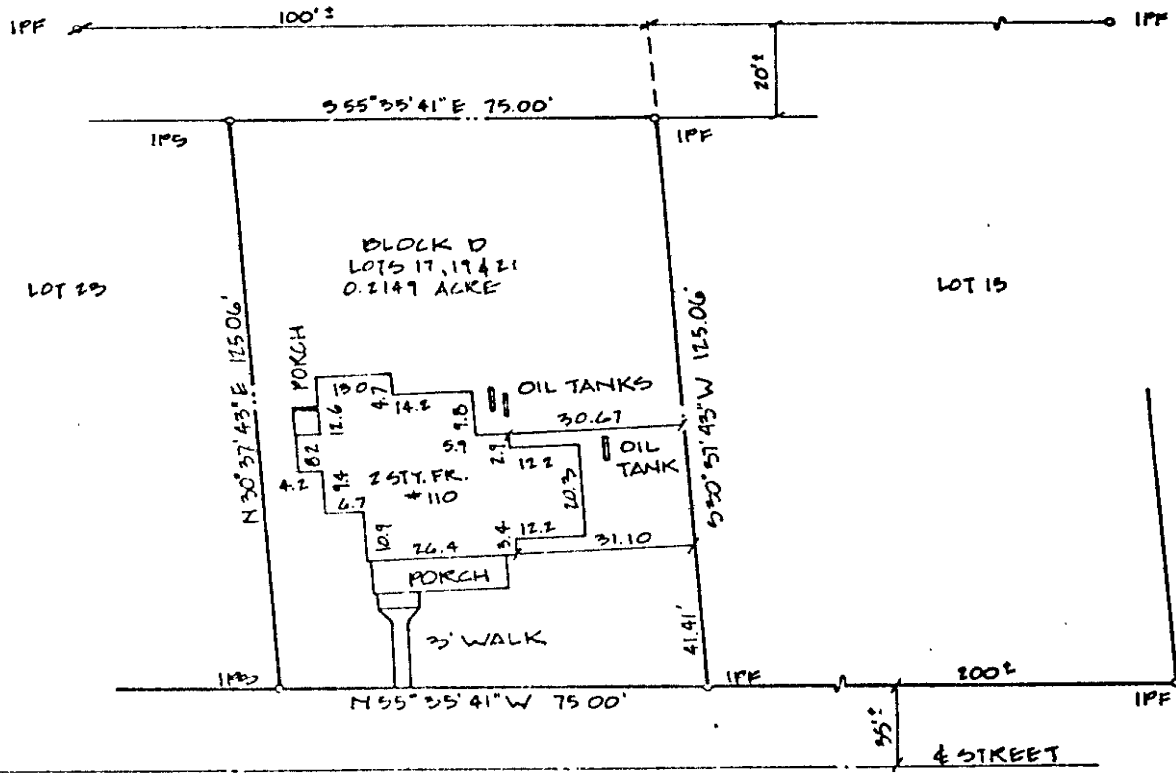
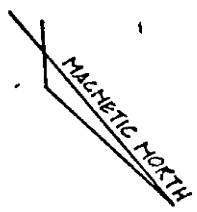

NOTES

1. PROPERTY LINES AS SHOWN ON PLAT RECORDED IN JAMES CITY COUNTY PLAT BOOK 1, PAGE 12
2. INDICATED 75' LOT WIDTH FROM SIMILAR WIDTHS INDICATED FOR BLOCK "C" ON THE REFERENCED PLAT RECORDED IN PLAT BOOK 1, PAGE 12

PENINSULA ST. 70' R/W

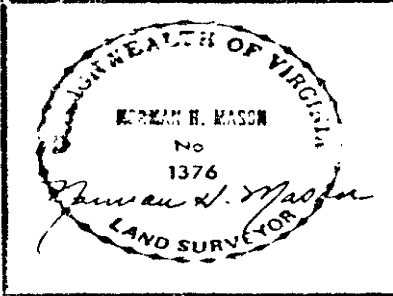

PHYSICAL SURVEY OF  
BLOCK D, LOTS 17, 19, & 21  
110 PENINSULA STREET  
MORGE, VIRGINIA



Langley and McDonald  
ENGINEERS-PLANNERS-SURVEYORS  
WILLIAMSBURG, VIRGINIA

ZONED	P.B. 1 , PG. 12	SCALE: 1" = 30'
PROJ. NO.	DATE: 25 AUGUST 1986	DWG NO. 2095W