

OWNER'S CONSENT:

THIS SUBDIVISION IS WITH THE FREE CONSENT AND IN ACCORDANCE WITH THE WISHES AND DESIRES OF THE UNDERSIGNED OWNER.

Rev John Gray

311 PAGE 606

70 RECORD

STATE OF VIRGINIA, COUNTY OF JAMES CITY:

I, DIANNE D. SPEARMAN, A NOTARY PUBLIC, DO HEREBY CERTIFY THAT THE PERSON(S) WHOSE NAME(S) IS (ARE) SIGNED TO THE WRITING BELOW HAS ADKAWLEDGED THE SAME BEFORE ME IN MY COUNTY AFORESAID.

GIVEN UNDER MY HAND THIS 23rd DAY OF June, 1986.

SIGNED: Dianne D. Spearman

MY COMMISSION EXPIRES: August 17, 1989

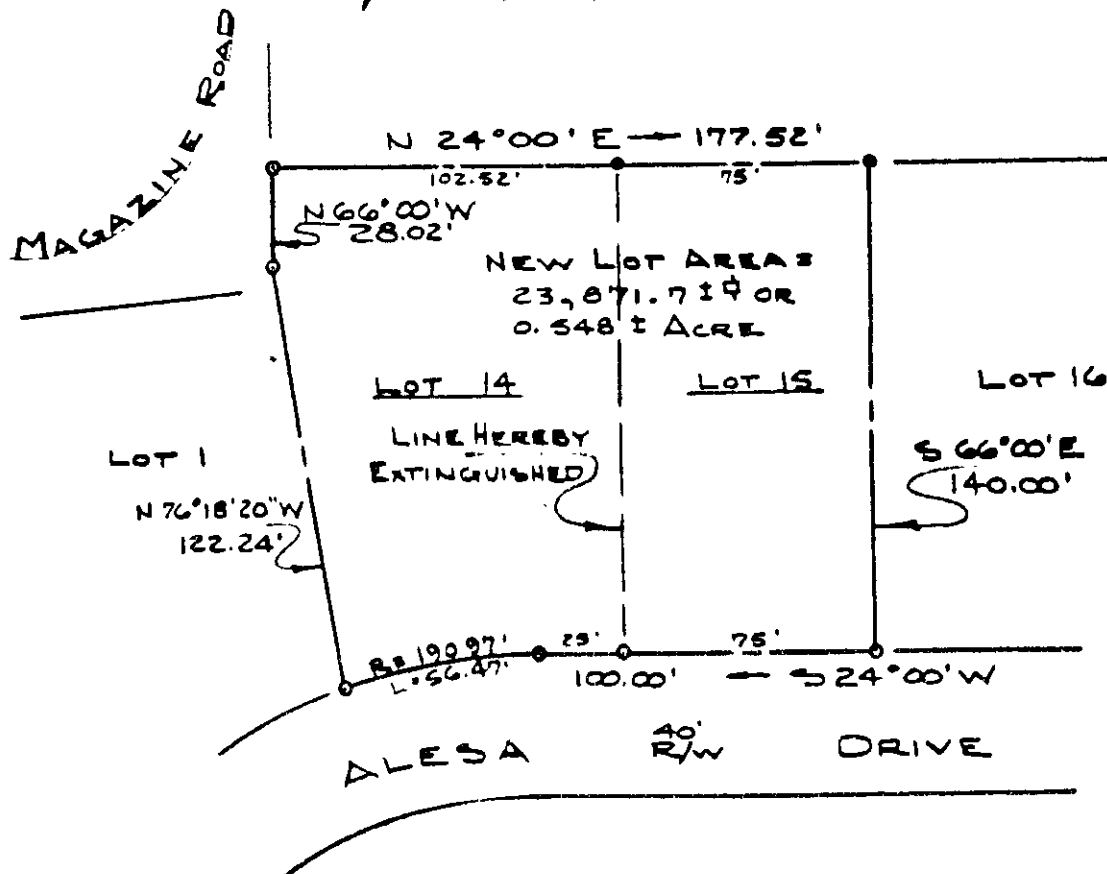

CERTIFICATE OF APPROVAL:

THIS SUBDIVISION IS APPROVED BY THE AGENT DESIGNATED WITH EXISTING REGULATIONS AND MAY BE ADMITTED TO RECORD.

[Signature]
AGENT OF GOVERNING BODY

DATE 6/24/86

SOURCE OF TITLE:

TITLE TO LAND SHOWN HEREON WAS GRANTED BY DEED DATED SEPT. 3, 1985 AND RECORDED IN DEED BOOK 284, PAGE 544 AT THE WILLIAMSBURG/JAMES CITY COUNTY COURTHOUSE AS REQUIRED BY LAW.



References
DB 284, P 544
PB 19, P 22

IPF: Iron Pipe & Rod
IPS: Iron Pipe Set
BSL: Building
Set-back Line

Date June 23, 1986
Scale 1" = 50'
LO. EX. OF B. E.

PLAT TO ACCOMPANY A REQUEST FOR
PROPERTY LINE VACATION BETWEEN
LOT 14 AND LOT 15
BELEN HEIGHTS
BOTH STAND IN THE NAME OF THE
BETHEL BIBLEWAY CHURCH
LOCATED
JAMES CITY COUNTY, VIRGINIA

SPEARMAN & ASSOCIATES, INC., LAND SURVEYING
POST OFFICE BOX 1244 - WILLIAMSBURG, VIRGINIA
(804) 565-1318