

306 380

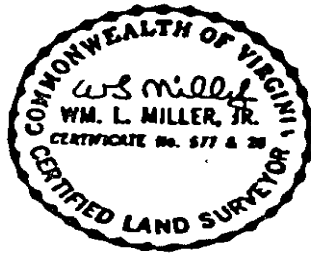
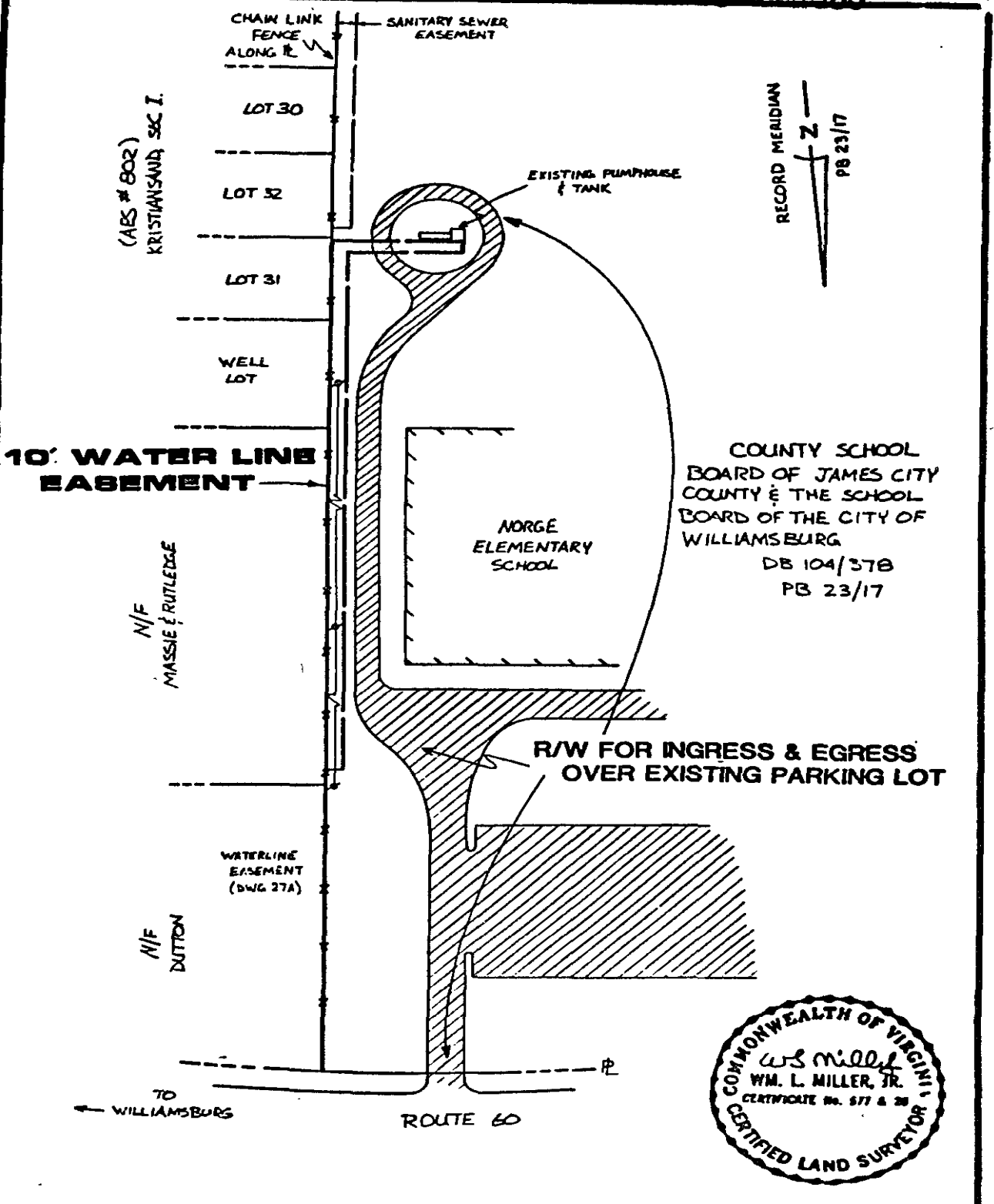

AES, a professional corporation engineers, surveyors, planners Williamsburg, Virginia

PLAT OF
R/W FOR INGRESS & EGRESS OVER EXISTING
PARKING LOT

JAMES CITY COUNTY TO BE CONVEYED TO JAMES CITY SERVICE AUTHORITY VIRGINIA

Scale: 1" = 100' Ref.: NOTED Date: 6/6/88 Job No. 5430-27B