

This plat was prepared from available recorded information and controlled surveys. Property lines, unless specifically called out on this plat were not verified by actual field survey.

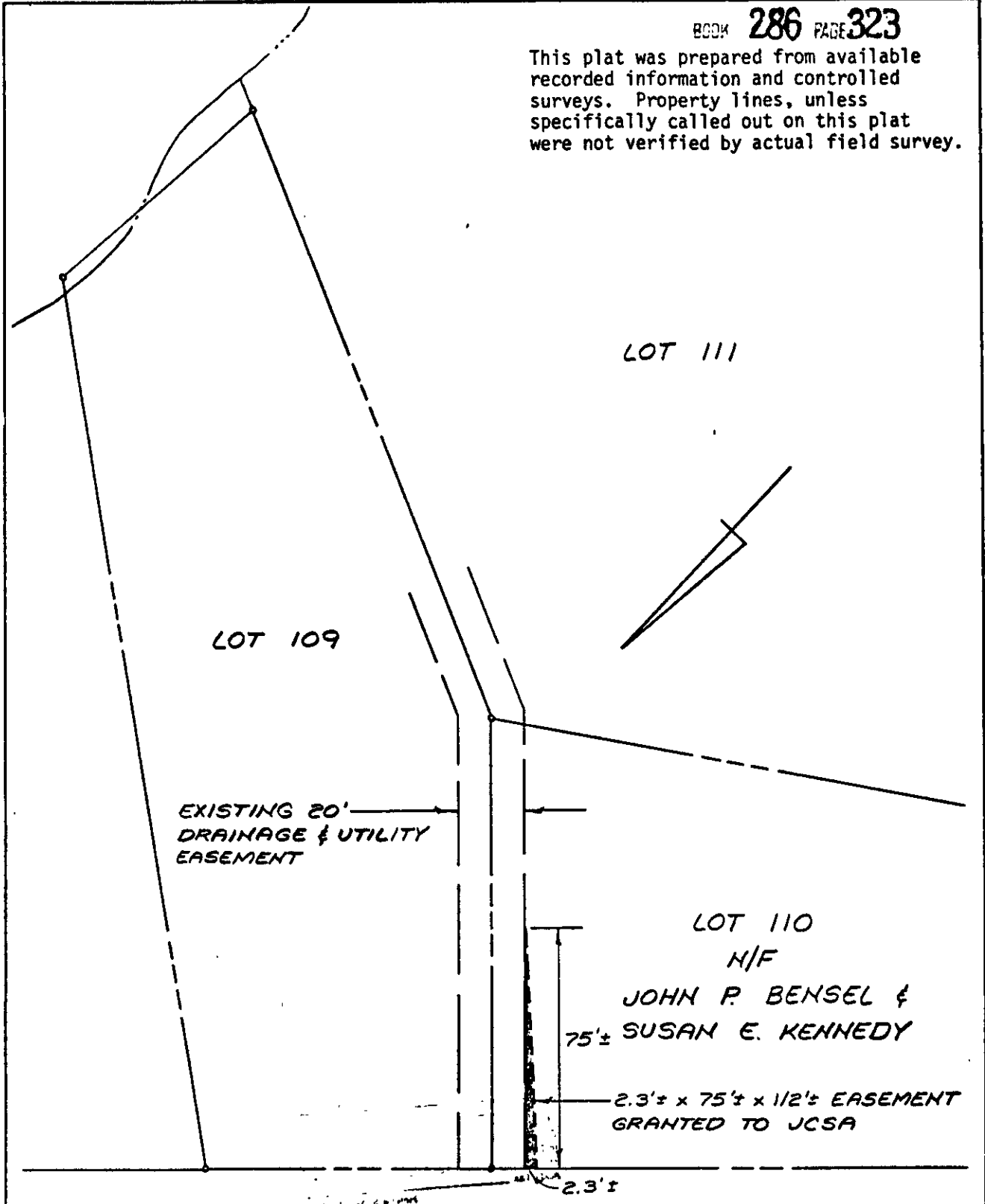

HARADD LANE 50' R/W

PERMANENT EASEMENT AREA: 87.5 ±±
SIZE: 2.3'± x 75'± x 1/2'±

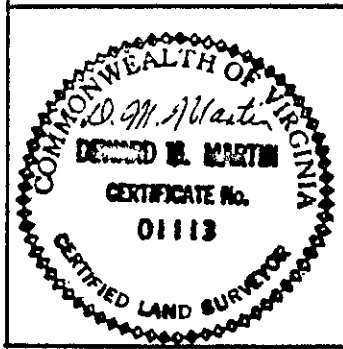

DRAINAGE & UTILITY EASEMENT

FOR CONVEYANCE

FROM: JOHN P. BENSEL & SUSAN E. KENNEDY

TO: JAMES CITY SERVICE AUTHORITY

JAMES CITY COUNTY

VIRGINIA

SCALE: 1" = 40'

REF: DB 220 PG 99

DATE: 8/23/85