

THIS IS TO CERTIFY THAT ON DEC. 28, 1984, I SURVEYED THE PROPERTY SHOWN ON THIS PLAT AND THAT THE TITLE LINES AND THE WALLS ON THE BUILDING ARE AS SHOWN ON THIS PLAT. THE BUILDING STANDS STRICTLY WITHIN THE TITLE LINES AND THERE ARE NO ENCROACHMENTS OF OTHER BUILDINGS ON THE PROPERTY EXCEPT AS SHOWN.

William L. Miller
WILLIAM L. MILLER

THIS IS TO CERTIFY THAT THIS PLAT IS ACCURATE AND COMPLIES WITH THE REQUIREMENTS OF SECTION 55-79.58(a) OF THE CODE OF VIRGINIA AND THAT THE BUILDING DEPICTED HEREON IS COMPLETE.

William L. Miller
WILLIAM L. MILLER

JAMES CITY SERVICE AUTHORITY
WELL LOT

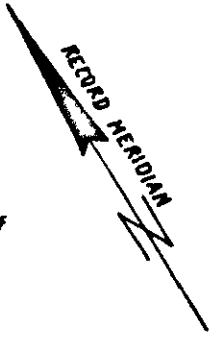

NOTE: THE BUILDING SHOWN IS 53' x 37' 1/2 STORY BRICK STRUCTURE WITH 4 APT. UNITS.
UTILITY EASEMENTS PER SITE PLAN BY Y. D. M^c MANUS, AUGUST 1981.
UTILITIES NOT LOCATED.
BOUNDARY CALLS BASED ON PIPES FOUND

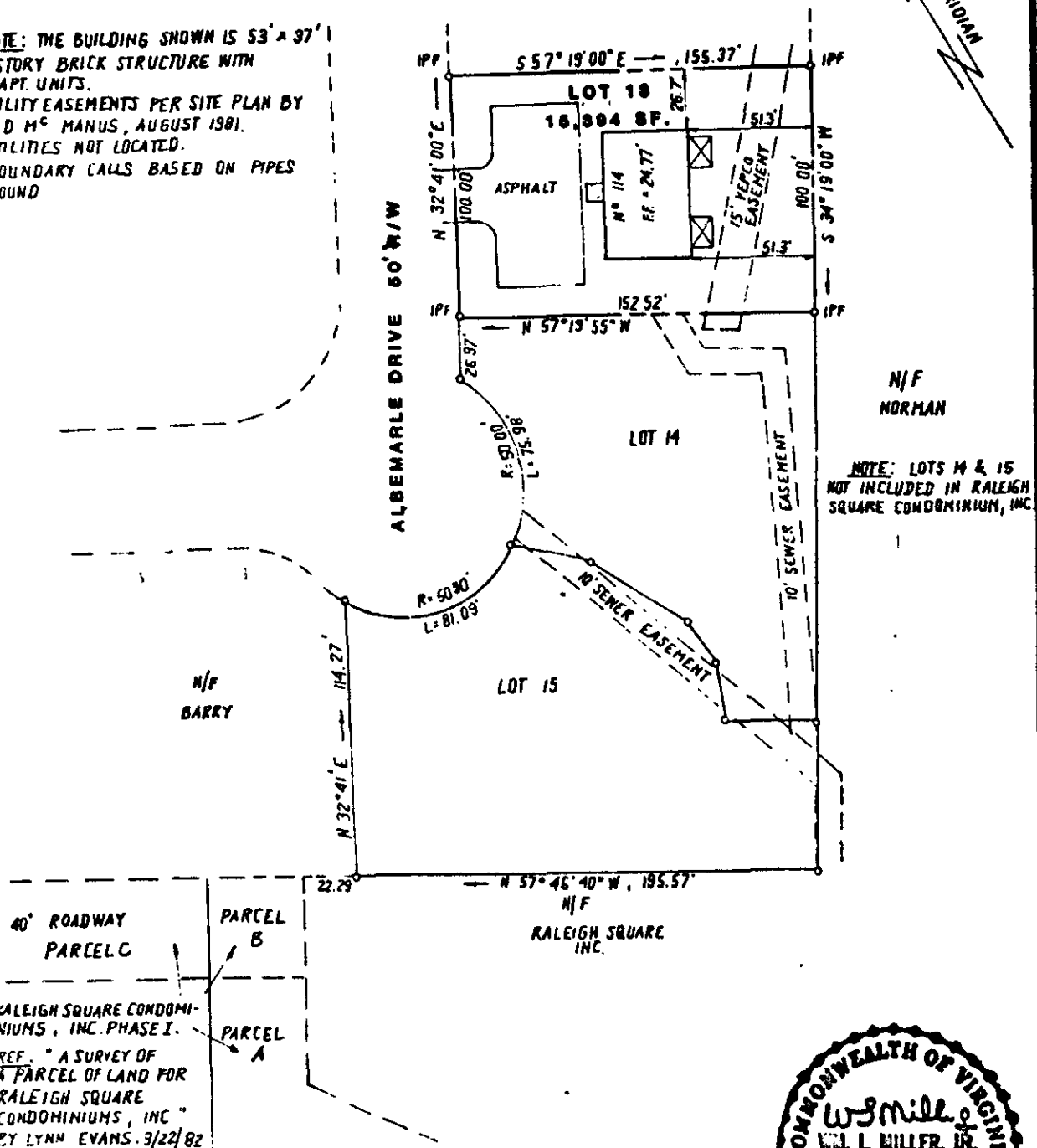

NOTE: LOTS 14 & 15 NOT INCLUDED IN RALEIGH SQUARE CONDOMINIUM, INC.



AES, a professional corporation architects, engineers, surveyors, and planners Williamsburg, Virginia

A SURVEY OF LOT 13, RALEIGH SQUARE SUBDIVISION,
FOR CONVEYANCE FROM JOSEPH S. TERRELL INC. TO RALEIGH SQUARE CONDOMINIUM, INC.
(LOT 13 WILL CONSTITUTE PHASE II OF RALEIGH SQUARE CONDOMINIUM, INC.)

JAMES CITY COUNTY VIRGINIA

Scale: 1" = 60' Ref: DB 174/605 Date: 12/28/84 Job No. 6670