

I hereby certify that to the best of my knowledge and belief, all the requirements regarding the platting of subdivisions within the county have been complied with.

E.J. Keller *Edward J. Keller*
Land Surveyor 2/4/85

The subdivision (property line relocation) as it appears on this plat is with the free consent and in accordance with the desires of the undersigned owners.

William L. Thomas
Robert L. Thomas
Allen D. Thomas

This subdivision (property line relocation) is approved by the undersigned in accordance with existing subdivision regulations and may be admitted to record:

Agent of Governing Body
Allen D. Thomas 2,7,85

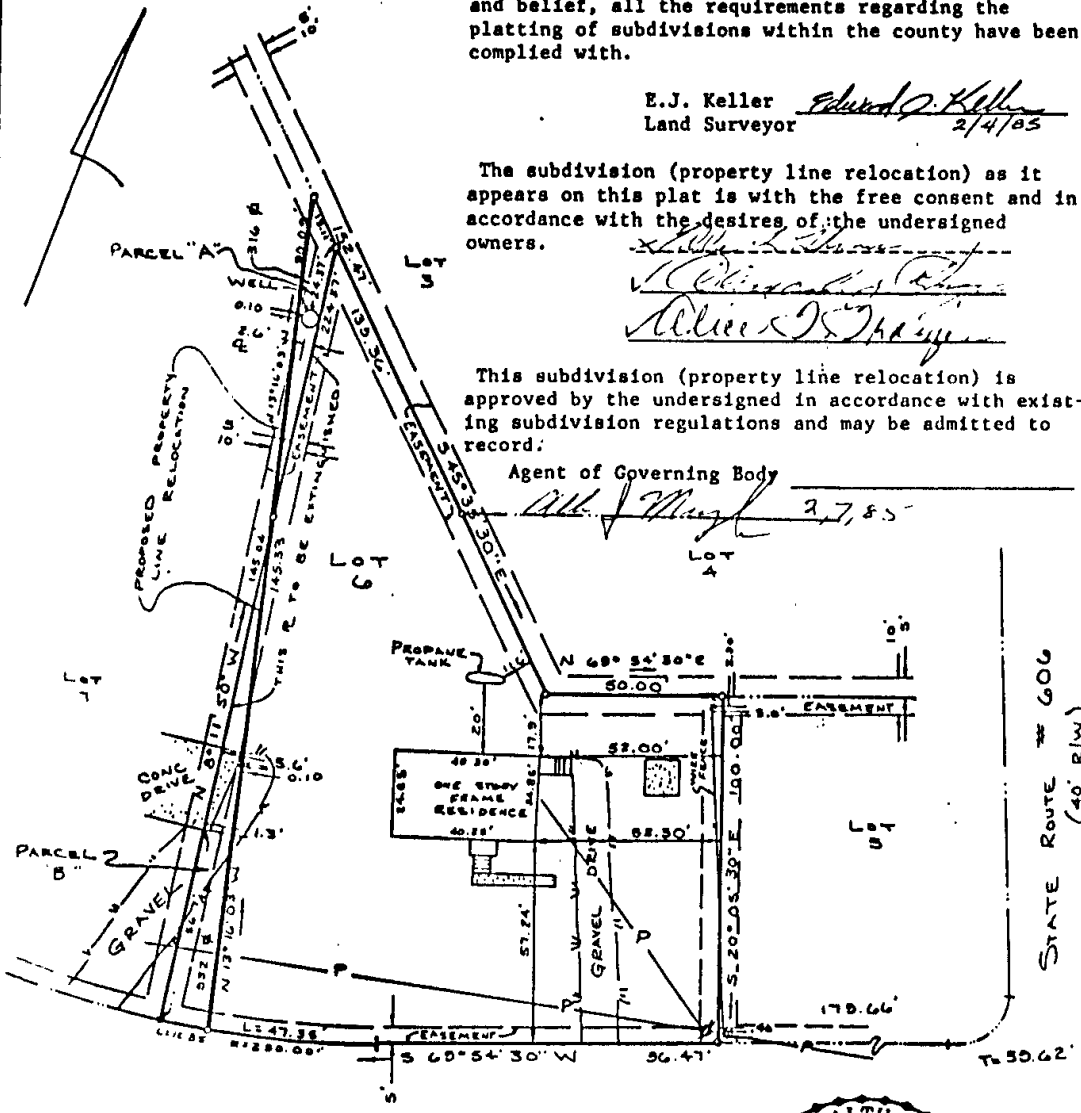

STATE ROUTE # 609
(40' R/W)

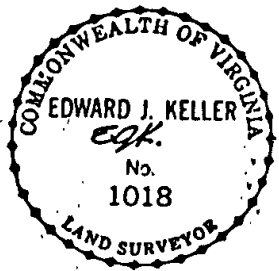

NOTE TELEPHONE SERVICE UNDERGROUND

- SYMBOLS DENOTE**
- PIPE FOUND
 - PIPE SET
 - ROD FOUND
 - CONG. MONUMENT

ADDRESS: # Rt 4 Box 203 D

PLAT OF THE PROPERTY OF:
EDDIE L. THOMAS

LOT 6
PLAT OF SUBDIVISION OF
PARCEL B
TO BE REDESIGNATED
SECTION NUMBER ONE (1)
MOSS SIDE
JAMES CITY COUNTY, VA.

Edward J. Keller
HEREBY CERTIFY THAT THE SURVEY REPRESENTED BY THIS PLAT WAS MADE ON THIS DATE AND IS CORRECT TO THE BEST OF MY KNOWLEDGE AND BELIEF. THERE ARE NO ENCROACHMENTS OF OTHER BUILDINGS UNLESS SHOWN HEREON.

E. J. KELLER, INC.
LAND SURVEYORS & PLANNERS
NEWPORT NEWS, VIRGINIA

BOOK CODE: 85-10 SCALE: 1"=40' TO: HUBBARD DATE: 1-15-85

REVISED: FEB 4, 1985