

NOTE: BASED ON A PLAT BY
V.D. MCMANNUS
DATED: FEB. 1962

9004 253 PAGE 459

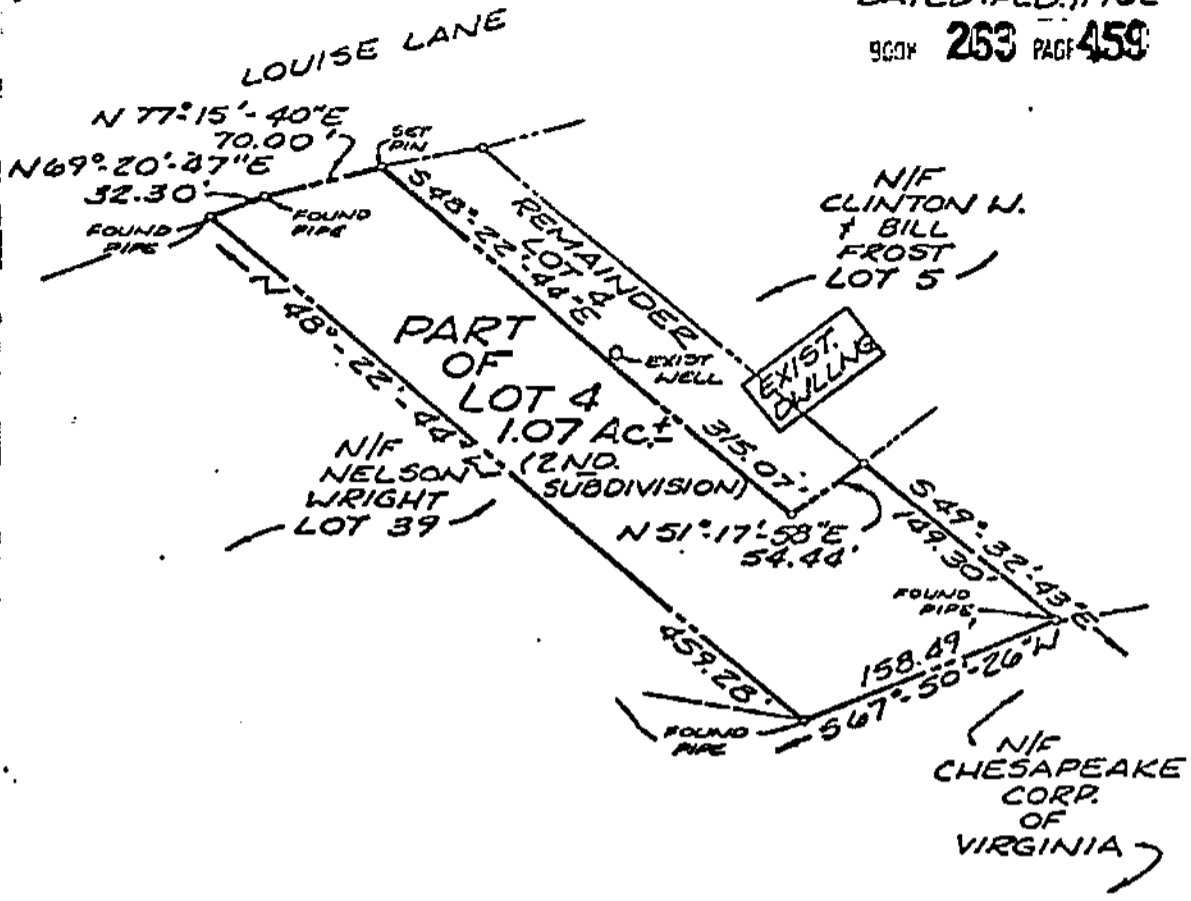

SURVEY FOR CONVEYANCE
BEING A PORTION OF
LOT 4 OF
TEMPLE HALL ESTATES
OWNED BY:
CLINTON W. & BILL FROST

STONEHOUSE DISTRICT
JAMES CITY COUNTY,
VIRGINIA

REVISIONS				SCALE	ENG.	DES.
NO.	SYMBOL BY	DATE	DESCRIPTION	1"=100'		
NO.	SYMBOL BY	DATE	DESCRIPTION	DATE	DWR BY	CHK BY
				11/28/83	LD	
				BUCHART-HORN, INC., Consulting Engineers & Planners <small>YORK, PA. HARRISBURG, PA. WASHINGTON, D.C. LEWISBURG, PA. BALTIMORE, MD. MEMPHIS, TENN. VERO BEACH, FLA. NEW ORLEANS, LA. WILMANSBURG, VA. CHARLESTON, W.VA.</small>		JOB NO. 90167-01 1 OF 1