

NOTE: BASED ON A FLAT  
 BY V.D. MEMANNUS  
 DATED: FEB., 1962

BOOK 263 PAGE 458

MAGNETIC NORTH  
 1983

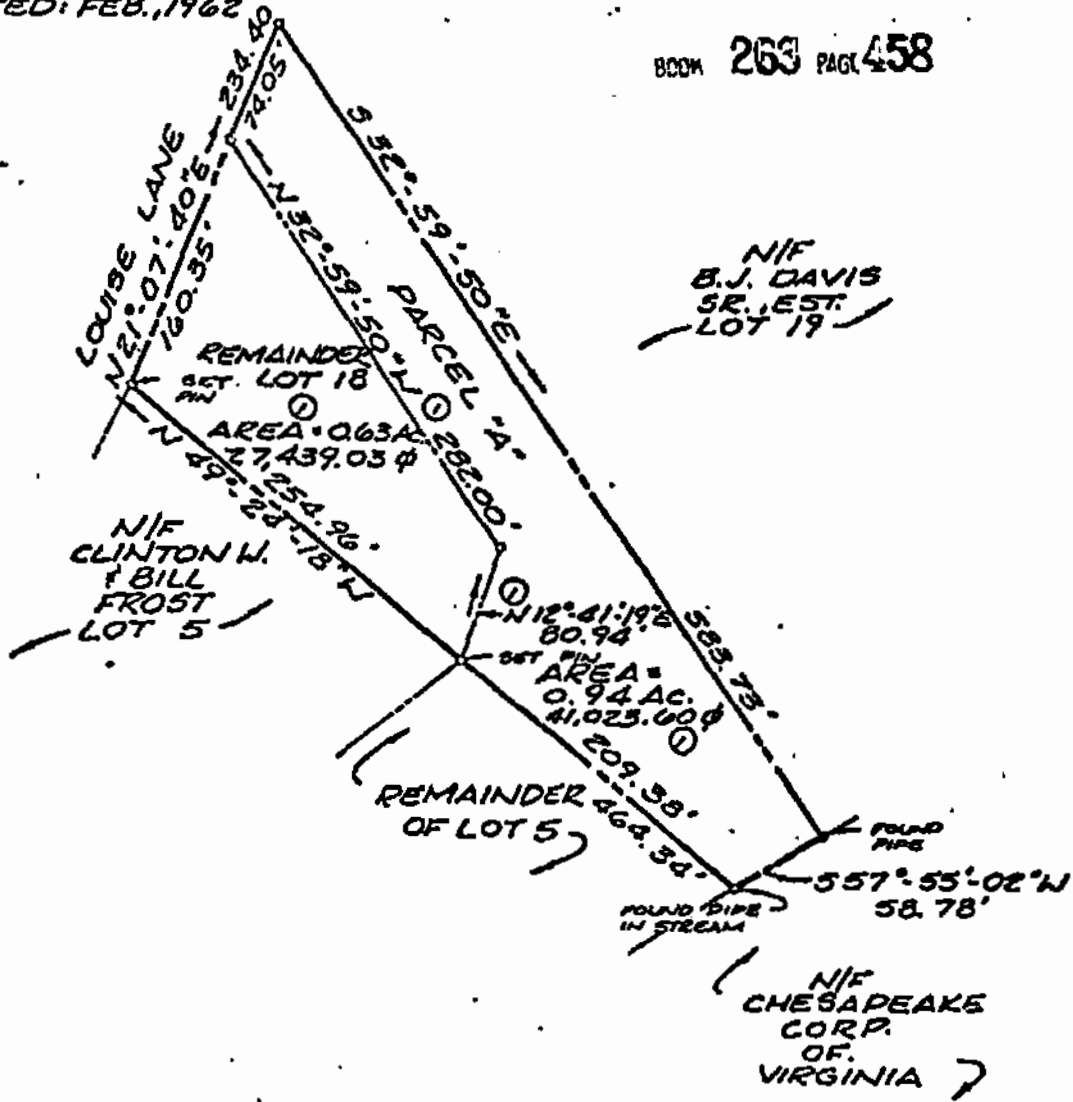

**SURVEY FOR CONVEYANCE**  
 PARCEL "A" BEING  
 A PORTION OF LOT 18  
 TEMPLE HALL ESTATES  
 OWNED BY:  
 CLINTON W. & BILL FROST  
 STONEHOUSE DISTRICT  
 JAMES CITY COUNTY,  
 VIRGINIA

REVISIONS				SCALE	ENG.	DES.
NO.	SYMBOL	BY	DATE	1"=100'		
1	⊙	LHS	11/28/83	SUBDIVIDED LOT CORRECTION	DATE 11/28/83	OWN BY LHS
				<b>BUCHART-HORN, INC.</b> Consulting Engineers & Planners <small>YORK, PA. HARRISBURG, PA. WASHINGTON, D.C. LEWISBURG, PA.          BALTIMORE, MD. MEMPHIS, TENN. VERO BEACH, FLA. NEW ORLEANS, LA.          WILLIAMSBURG, VA. CHARLESTON, W.VA.</small>		JOB NO. 90167-01 1011