

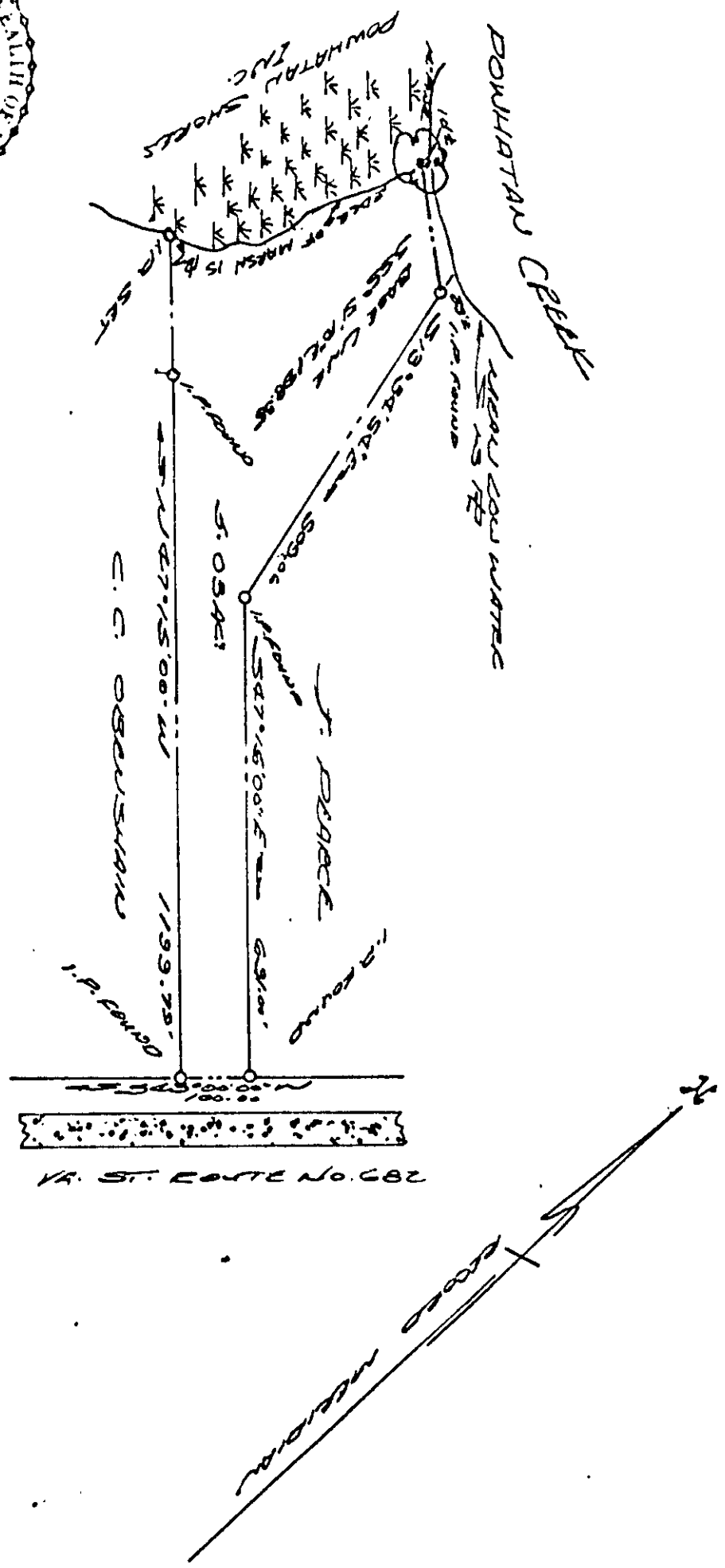

IN WITNESS WHEREOF I HAVE
 SIGNED AND SEALED
 THIS 15th DAY OF MARCH
 1972



PLAT SHOWING BOUNDARIES SUBEY
 OF A PARCEL OF LAND TO BE
 CONVEYED TO
 JACK P. MATHIAS C. KIRTLAND
 JAMESTOWN DIST. JAMES CITS CO.
 VIRGINIA
 APRIL 1972
 SCALE 1" = 200'