

This is to certify that on Sept. 22, 1982 I surveyed the property shown on this plat and that the title lines and the walls of the buildings are shown on this plat. The buildings stand strictly within the title lines and there are no encroachments of other buildings on the property except as shown.

*Lynn D. Evans*  
Lynn D. Evans, CLS #1279

This is to certify that this plat is accurate and complies with the requirements of section 55-79.58(a) of the code of Virginia and that the building depicted hereon is substantially complete.

Lynn D. Evans, CLS 1279

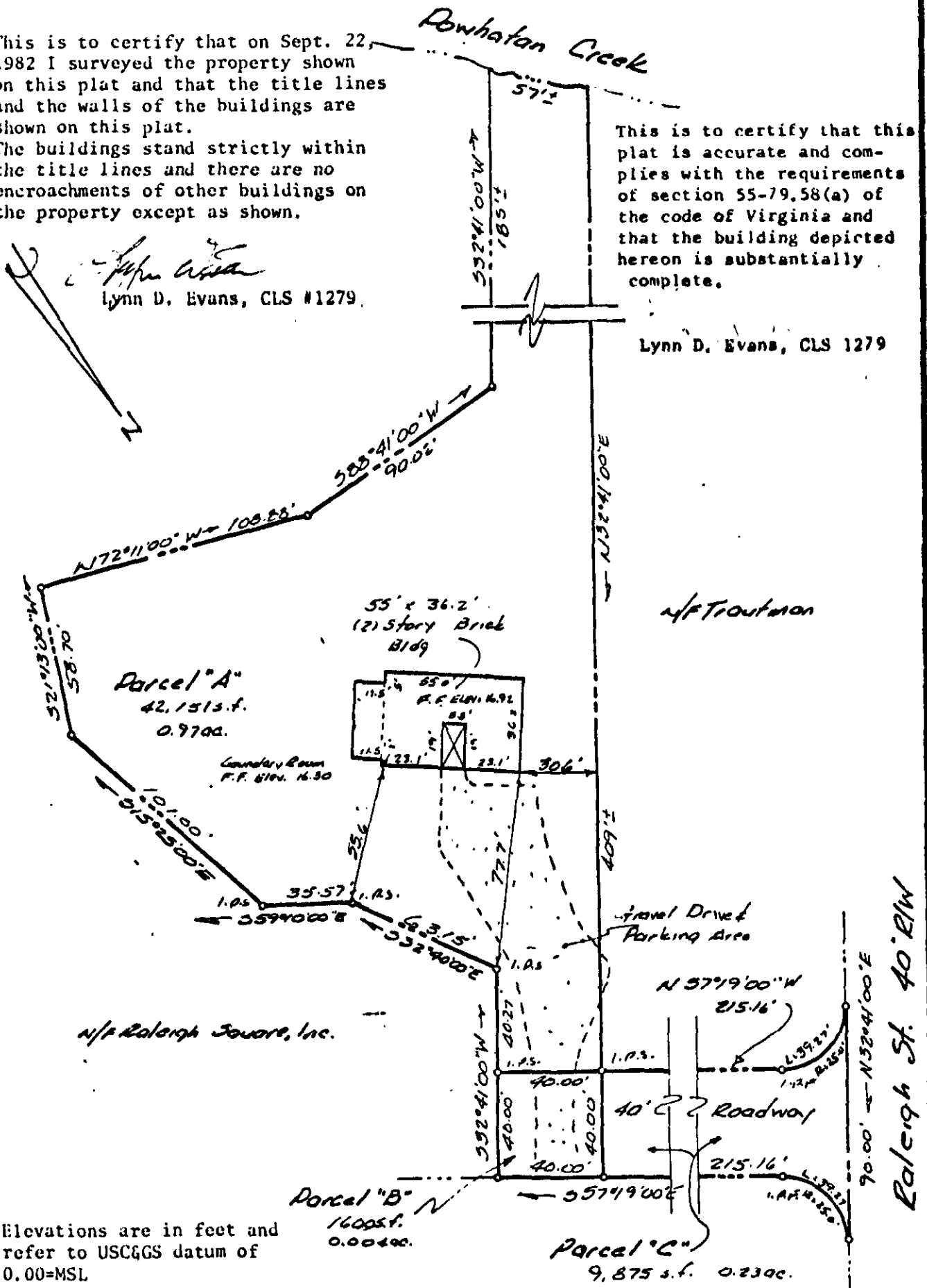

Elevations are in feet and refer to USC&GS datum of 0.00=MSL

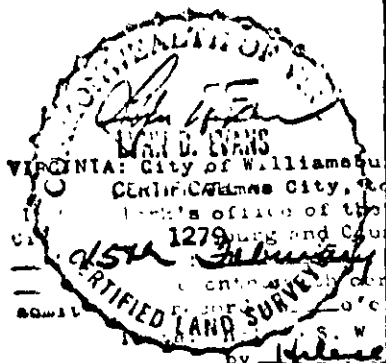

ref.:  
00170/675  
PO 24/32  
08 94/41  
DO 74/202  
DA 91/435  
08 96/125  
by *Lynn D. Evans*  
G. Alan  
Clerk

A Survey of a parcel of land for RALEIGH SQUARE CONDOMINIUMS, INC. James City County, Va.

Date: Sept. 22, 1982

scale: 1"=30'

Evans Surveying Co., P. C.

P.O. Box 963 Williamsburg, Va.

i.o. 900