

C&O RAILROAD

MAGNETIC NORTH
1987

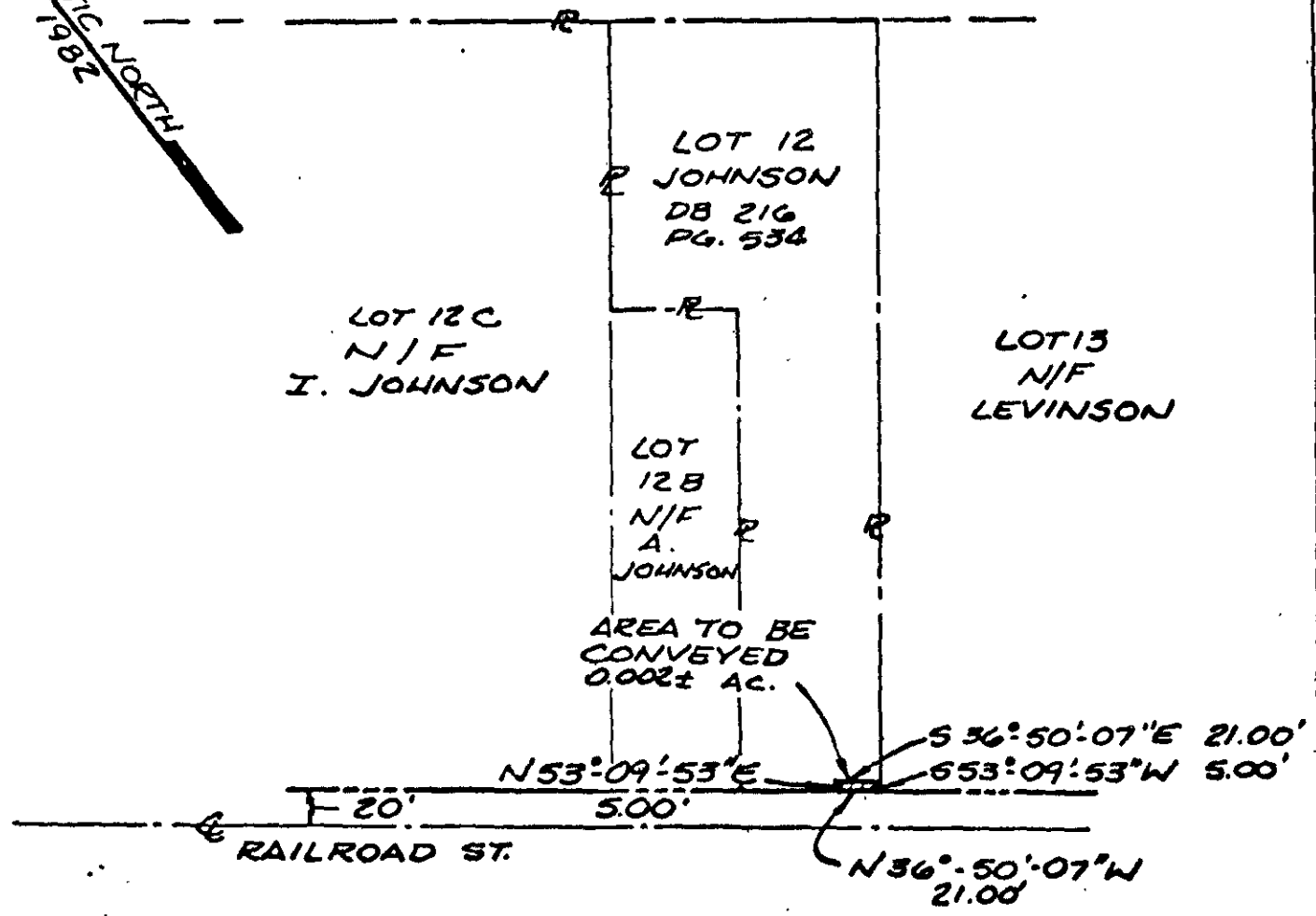

NOTE: CONSTRUCTION
PLANS REF.
SEE JAMES
CITY COUNTY
GROVE
COMMUNITY
STREETS AND
DRAINAGE
SECTION NO. II
SHEET 6 OF 7

SHADED AREA
INDICATES
PROPERTY TO
BE ACQUIRED
BY JAMES
CITY COUNTY



**A SURVEY FOR
CONVEYANCE**
TO: JAMES CITY COUNTY
FROM: MOSES F. JOHNSON
ROBERTS DIST., JAMES CITY CO., VA

BUCHART-HORN, INC.
Consulting Engineers & Planners
YORK, PA HARRISBURG, PA WASHINGTON DC LEWISBURG PA
BALTIMORE MD MEMPHIS TENN
WILLIAMSBURG VA CHARLESTON W VA

105 NO	SCALE 1"=100' ENG	OWN BY	SHEET NO
9042	DATE 8/5/82	DESIGNED	1 of 1