

LOT 13
N/F
LEVINSON

BOOK 240 PAGE 124

EXISTING
40' R/W

RAILROAD ST. - N 36°50'07"W

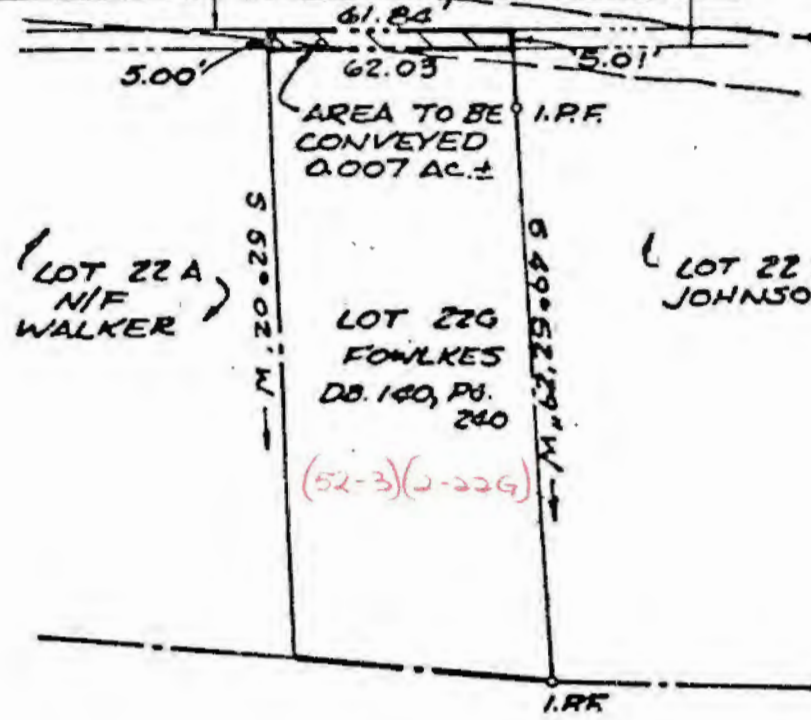

MAGNETIC NORTH
1962

LOT 22 A
N/F
WALKER

LOT 22G
FOWLKES
DB. 140, PG. 240

LOT 22 B
JOHNSON

(52-3)(2-22G)

NOTE: CONSTRUCTION
PLANS REF.
SEE JAMES
CITY COUNTY
GROVE
COMMUNITY
STREETS AND
DRAINAGE
SECTION NO. II
SHEET 6 OF 7

SHADED AREA
INDICATES
PROPERTY TO
BE ACQUIRED
BY JAMES
CITY COUNTY



A SURVEY FOR
CONVEYANCE

TO: JAMES CITY COUNTY
FROM: CLOYD M. FOWLKES

ROBERTS DIST., JAMES CITY CO., VA

BUCHART-HORN, INC.
Consulting Engineers & Planners

HARRISBURG PA WASHINGTON DC LEWISBURG PA
BALTIMORE MD MEMPHIS TENN
WILLIAMSBURG VA CHARLESTON W VA

SCALE 1" = 50' ENGS
DATE 8/18/62 BY JCS