

50' w/s shown shall be maintained by adjoining property owners in a condition passable in all weather by emergency vehicles.

Richardson

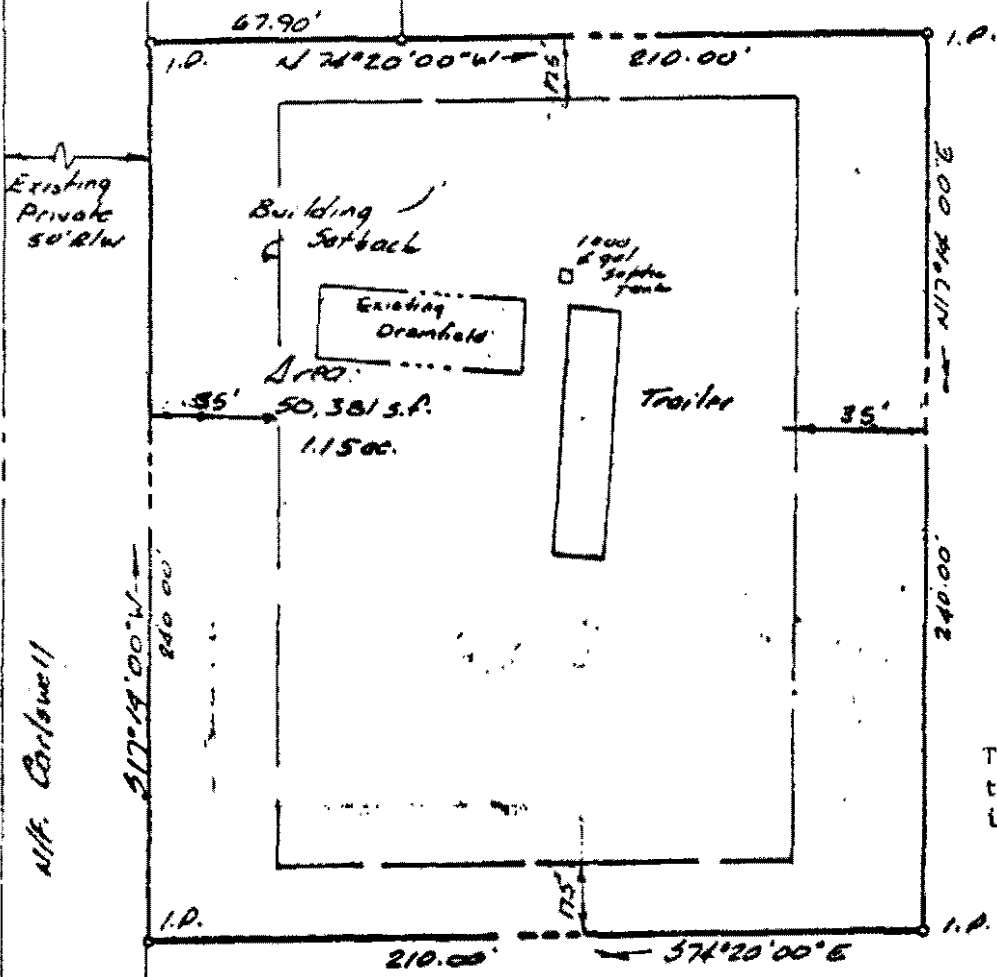

This parcel of land is to be conveyed to an immediate family member.

To the best of my knowledge and belief all of the requirements set forth in the ordinance for approving subdivisions in James City County have been complied with.
 Lynn D. Evans CLS
 C.C.S. #1279

The subdivision of property as shown on this plat is with the free consent and in accordance with the desires and wishes of the undersigned owners
 J. E. & L. H. Richardson 5-5-83
 Date

The subdivision as shown on this plat is approved by the undersigned agencies within existing subdivision regulations and may be committed to record.

J.C. Co. Planning Dept. 5-17-83 OK 9/8/83 HNS
 Date
 Health Dept. 17 MAY 1983
 Date

Larry J. Bailey 5-17-83
 Date



ref.:
 Subdivided of a portion of property standing in the name of J.E. & L.H. Richardson
 James City County, Va.

date: May 3, 1983 scale: 1"=50'
 Evans Surveying Co., P. C. P.O. Box 963 Williamsburg, Va. 107

Wf. Carlwell

1.2 mi to Rte 614

Rte 633

Date