

FIRST AVE.

TO WILLIAMSBURG

U.S. ROUTE N° 60

Pocahontas Trail

TO GROVE

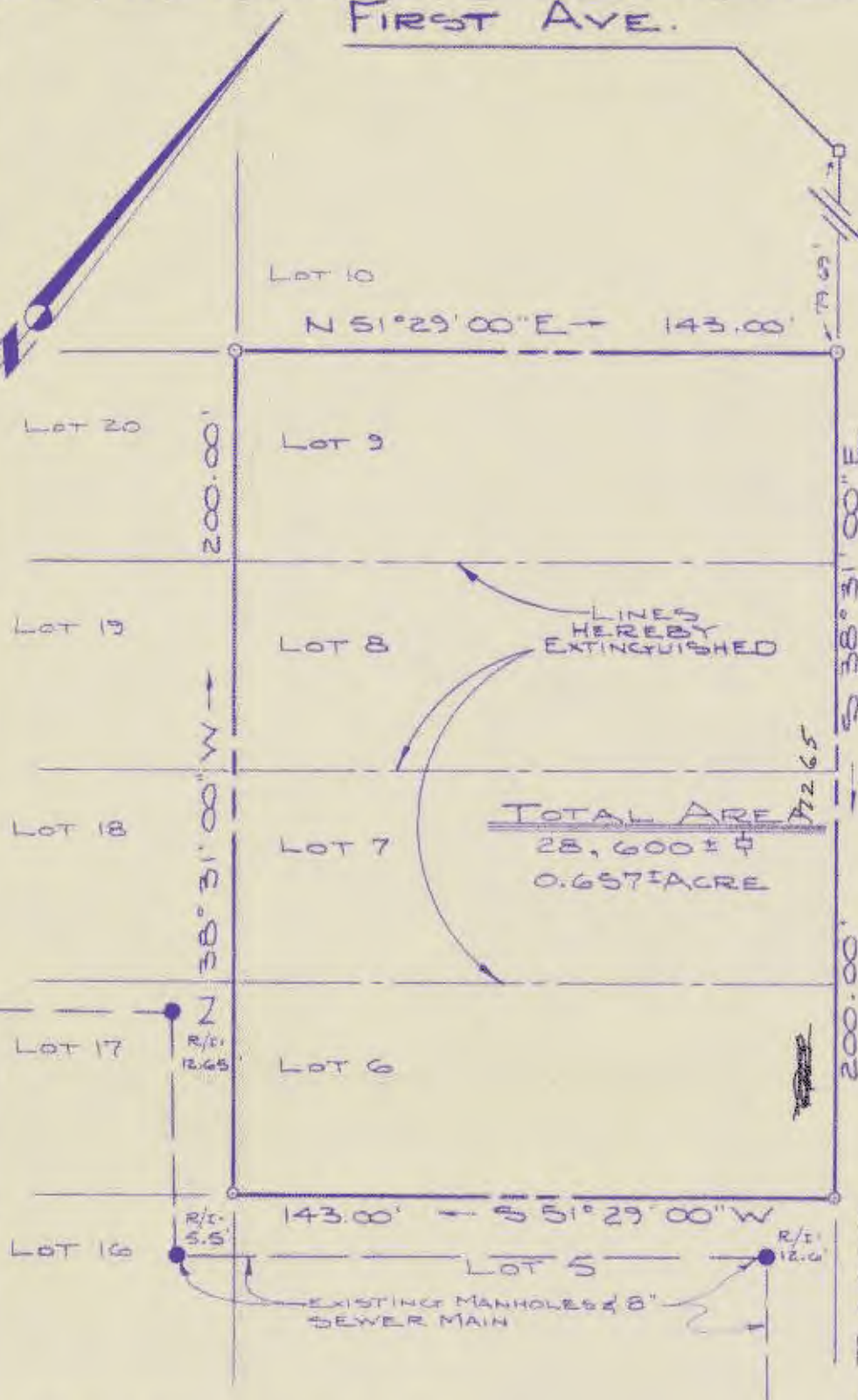

TOTAL AREA  
28,600 ± ±  
0.6571 ACRE

NOTE R/I =  
"R" IN TO INVERT

OWNERS CONSENT:

THIS PLAT IS WITH THE FREE CONSENT AND IS IN ACCORDANCE WITH THE WISHES AND DESIRES OF THE UNDERSIGNED OWNER.

FOR A J & L CORPORATION: Agyle Moxley  
DATE: 5/13/83

CERTIFICATE OF APPROVAL:

THIS PLAT IS APPROVED BY THE UNDERSIGNED AS CONFORMING TO EXISTING REGULATIONS AND MAY BE COMMITTED TO RECORD.

BY: [Signature] DATE: 5/13/83  
AGENT OF GOVERNING BODY



References:  
WV PB 4, P 161  
DB 151, P 417  
DB 36A, P 588  
DB 139, P 78  
DB 140, P 628

IPF = Iron Pipe Fd.  
IPS = Iron Pipe Set  
BSL = Building Set-back Line

Date: MAY 12, 1983  
Scale: 1" = 40'  
J.O. 1554 FB, "F"

PLAT TO ACCOMPANY VACATION OF LINES BETWEEN LOTS 6 & 7, 7 & 8, 8 & 9 OF Block 1, COLONIAL TERRACE, STANDING IN THE NAME OF **A J & L CORPORATION** LOCATED JAMES CITY COUNTY, VIRGINIA

Spearman & Associates, Inc., Land Surveying  
706 Richmond Road Williamsburg, Virginia  
804 - 229 - 3069