

The subdivision of property shown on this plat is with the free consent and in accordance with the desires and wishes of the undersigned owner.

Berkah J. Wallace

To the best of my knowledge and belief all of the requirements set forth in the ordinance for approving plats of subdivisions for recordation in the county of James City have been complied with.

Lynn D. Evans #1279 5-19-82
Lynn D. Evans, C.L.S. #1279

N/F Frink

This subdivision as shown on this plat is approved by the undersigned agencies within existing subdivision regulations and may be committed to record.

[Signature]
Health Department

[Signature] 83
Va. Department of Highways
James City County Planning Dept.

SUBDIVISION OF LOT 13 &
PART OF LOT 14, SAGE LEE TAYLOR
SUBDIVISION
James City County, Va.

1:50' July 20, 1982

EVANS SURVEYING CO. P.C.

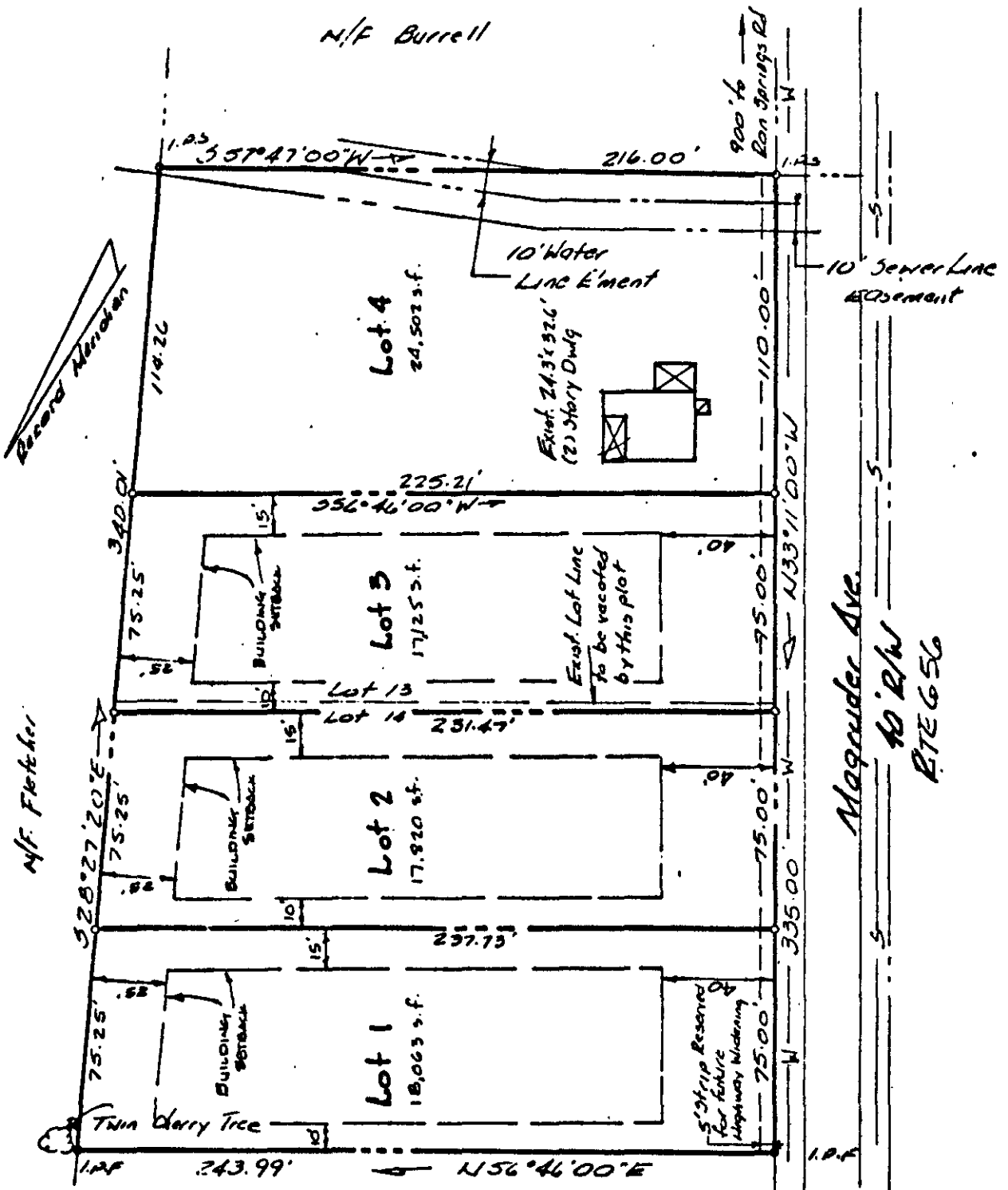

Magruder Ave.
10' R/W
RTE 656