

SECTION No. 7

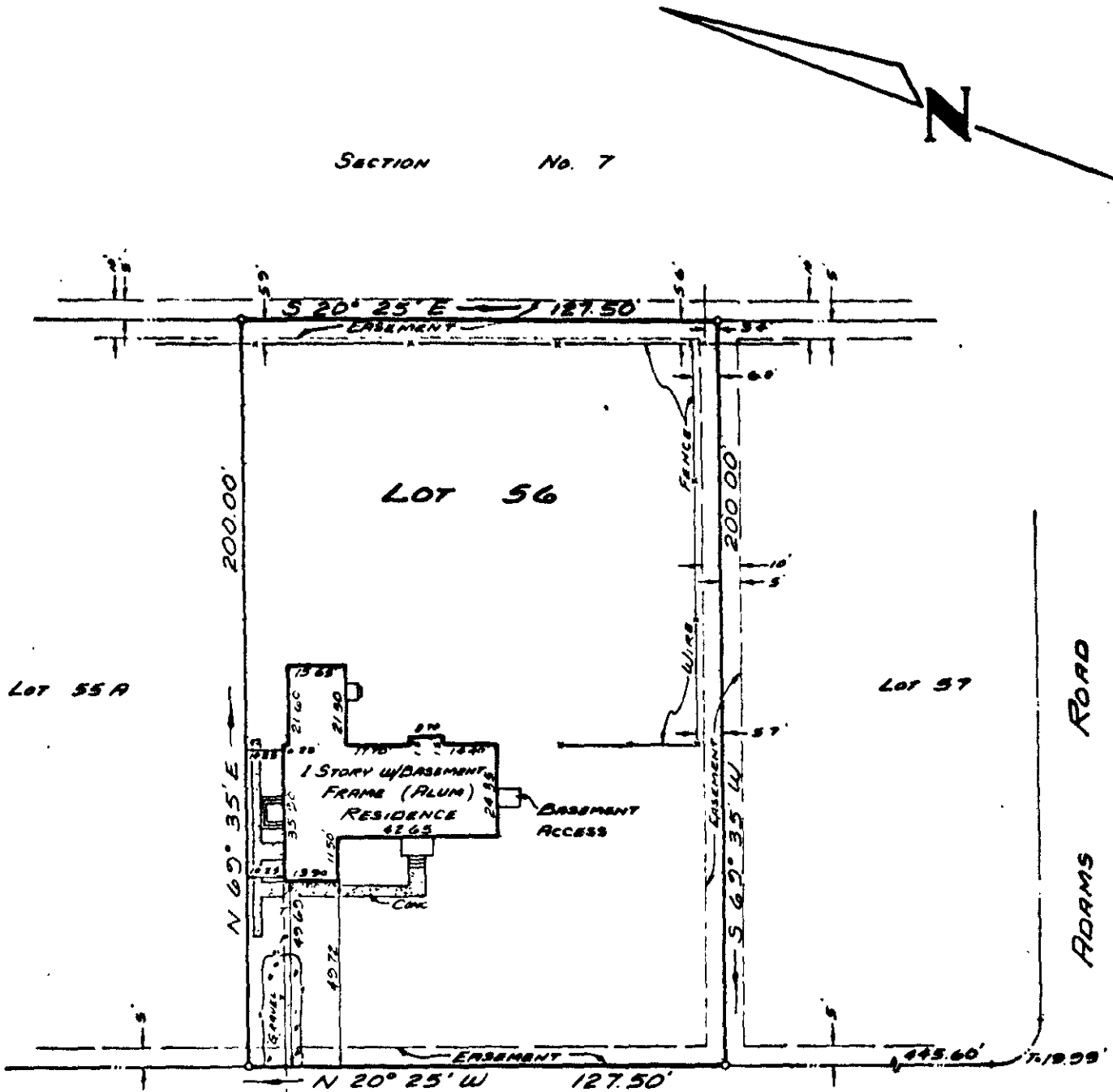

JACKSON DRIVE 50' R/W

SYMBOLS:

- PIPE FOUND
- PIPE SET
- ROD FOUND
- CONC. MONUMENT

I, Ronald W. Davis JOB LOCATION # 913 JACKSON DRIVE

HEREBY CERTIFY THAT THE SURVEY REPRESENTED BY THIS PLAT WAS MADE BY ME ON THIS DATE AND IS CORRECT TO THE BEST OF MY KNOWLEDGE AND BELIEF. THERE ARE NO ENCROACHMENTS OF BUILDINGS UNLESS SHOWN HEREON.

PLAT OF THE PROPERTY OF:

RONALD S. SMITH

LOT 56

JAMES TERRACE DEVELOPMENT

SECTION No. 6

JAMES CITY COUNTY, VA.

DAVIS & ASSOCIATES
SURVEYORS & PLANNERS
YORK COUNTY, VIRGINIA

CODE: 82-185

DWN. BY: L.B.

SCALE: 1" = 40'

TO: NELSON

DATE: 17 AUG. 1982